BOYDEN High School Echo 1960

Charles,

You old crazy fart! You deserve to die!!
You are a great guy!! Love; that's far
enough to go because I can't stand to write the
word! Yes seriously you are straight. (true as
you had better study and take care of
that old chest for me and Ethna and all the
boys!

"Larry Lay"
Berger

PS. See you around the Club!

ROWAN PUBLIC LIBRARY
SALISBURY, N. C.

Charles,
This has been a great year and I hope you had fun as a freshman. I'll never forget all those "weeks" you gave me!! Be real good if you can and I'll see you this summer. Best of luck always to a great guy — Biggs

Donated by
Mr. George Kincaid

Charles,
This year has really been great with all you Freshmen down here - you'll have a great class. A whole bunch of good - looking boys and girls.

ECHO

Of course you know I'm prejudice with you and Theresa) you'll be a darling couple Charles, you are a very cute boy and have made a big hit

60

at BHS already I know you'll be a huge success - just like your big brother! Be good this summer and take care of yourself cause you've got a lot to look forward to next year. See ya' this summer! Love ya' Kay

Charles,

Well, you have kept up the old Boyden tradition. That is of the Freshmen raising hell! You are a great "kid" even if you are a freshman! You are one hell of a card player, and an even ~~up~~ greater lover! Stay you are and you will succeed in everything you do! See ya at the beach this summer! Stay sober because I sure the hell won't!

As always,
Jerry L. Barrow

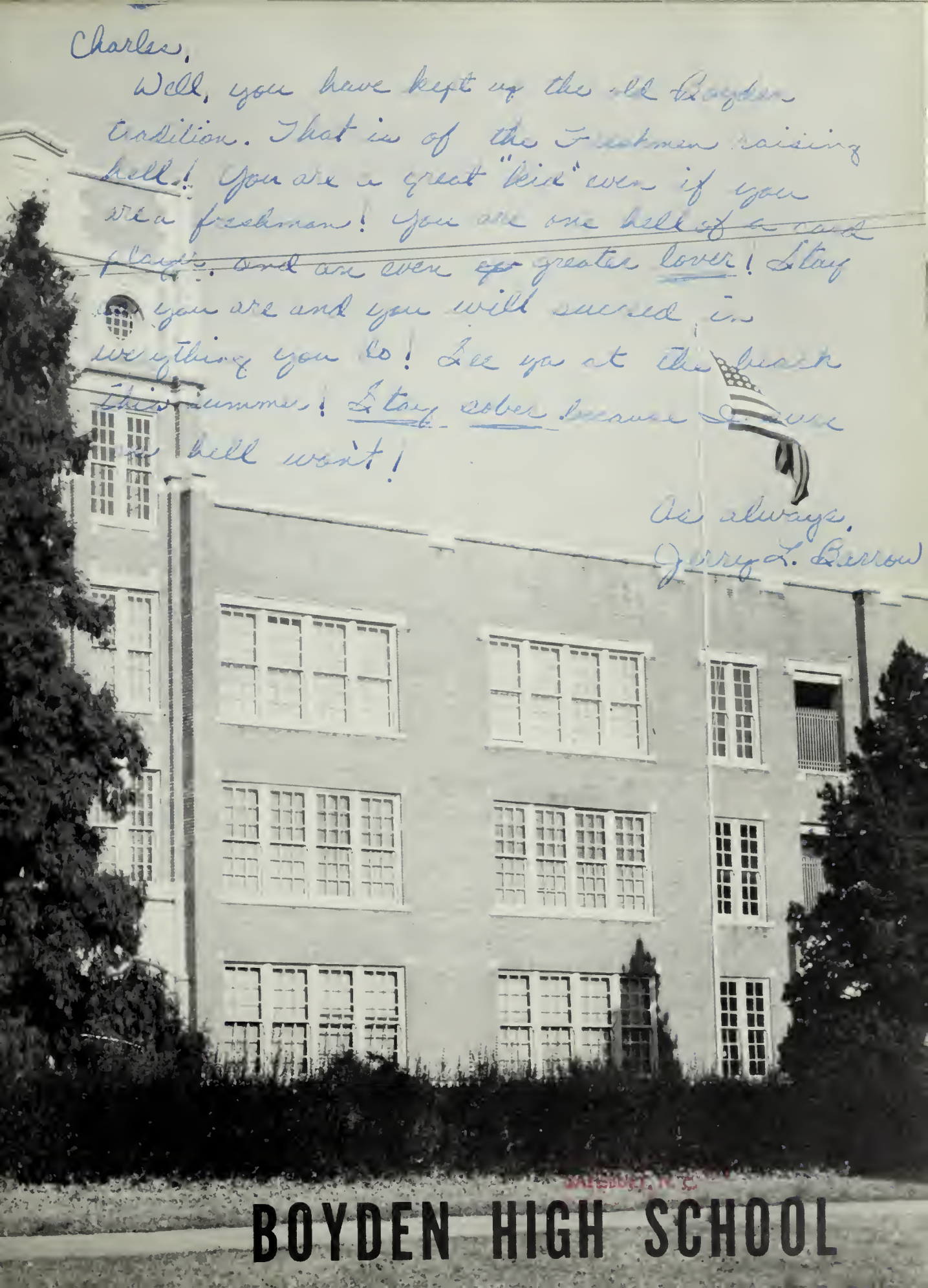

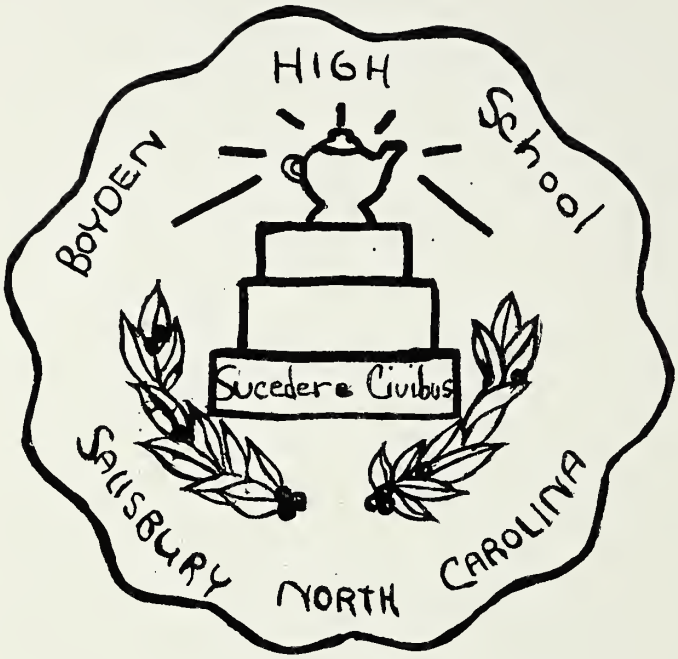

ALMA MATER

"Hail to Alma Mater, our school, our life.
Hail to our dear Boyden, through storm and strife
Guiding as we shine on high, striving 'til we do or die
Singing as we march ever onward, ever high.

"To succeed as citizens, this is our creed
To succeed as citizens, this will be our deed
Forward, upward, shine on high, leading, heeding, 'til we die
Singing as we march ever onward, ever high."

HR BOOKS
NC ROW.24 ECH y.1960
Echo.
9000007020

DEDICATION

Coach William S. Ludwig

We, the Echo Staff of 1960, dedicate this issue to Mr. William S. Ludwig in appreciation for the interest, time, work, untiring efforts, and great service so unselfishly rendered to us in his twenty-seven years of coaching. He is a builder of character, a leader instead of a director, and truly a devoted person—both to his friends and to his work.

CONTENTS

Dedication	5
Memories	7
Administration	17
Seniors	25
Memorial	64
Superlatives	65
Juniors	75
Sophomores	85
Freshmen	95
Activities	105
Clubs	119
Music	145
Sports	154
Homecoming	174

Special recognition ond sincere thanks go to Paul Groy for the art work.

THE ANNUAL STAFF

Also thonks go to Hope Powell for partiol photogrophy.

1960 ECHO STAFF

SALLIE SIEBERT	Editor
JERRIE CHAMBERS	Assistant
BECKY PEELER	Managing Editor
BETTY FOIL	Assistant
SUE CARTER	Literary Editor
DIANNE SMITH	Assistant
PAT SMITH	Art Editor
GAIL LIEBENSBERGER	Assistant
JANE McGINNIS	Business Manager
KAY RUFTY	Assistant
ED KESLER	Sports Editor
MARTHA P. JARVIS	Literary Advisor
EMMA MARSTON	Business Advisor

WE THE STUDENTS

PRESENT OUR PRICELESS

The pause thot refre es . . .

Just havin' a good time.

MEMORIES

Clock Watchers

The End

Beat Feet

Dishpan hands.

Do-it-yourself.

Lab partner, it's your turn.

Food??!!

What happened to the rain?

Leisurely? lunch

Work! Work! Work!

Last minute cramming.

Did'ya get that date down-

Cool, cool water.

It'll be your turn next year.

Seniors dismissed.

What's a little rain?

The Winner!

Get the ball, you all.

Gonna have a blazing victory.

Double trouble on the red couch.

Our newest addition.

Time out.

ADMINISTRATION

MR. JOHN H. NETTLES
Principal
B.S., Furman University
M.A., George Peabody University

SCHOOL OFFICIALS

RALPH A. BOSTIAN
A.B., Catawba College
M.Ed., University of North Caralina
Assistant Principal

J. H. KNOX
B.S., The Citadel
M.A., University of Chicaga
Superintendent of City Schools

MELVIN G. STAHL
A.B., Franklin and Marshall
M.Ed., Harvard University
Supervisar of Instruction

AUBREY L. ATKINSON, JR.
A.B., University of South Caralina
Business Manager of City Schaols

ROBERT R. GREENLAND
A.B., Catawba College
M.A., Appalachian State Teachers College
Guidance Caunselor

BOYDEN HIGH

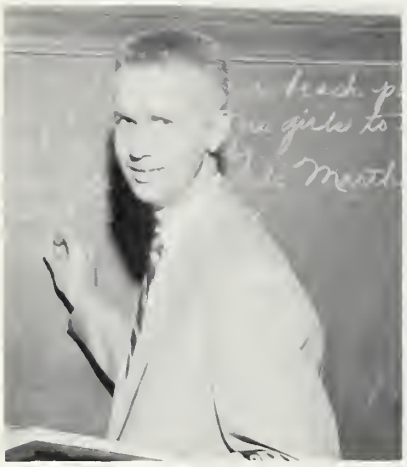

JAMES N. ANDERSON
English

SHIRLEY BROOKS
Librarian

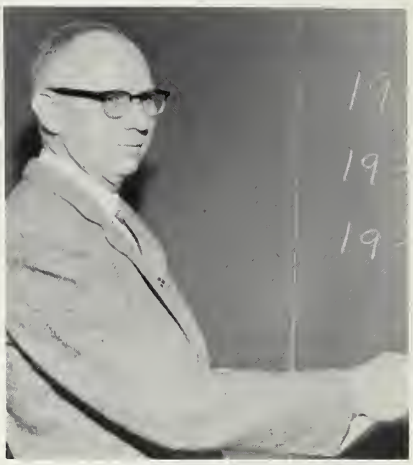

G. RAY BROWN
Math

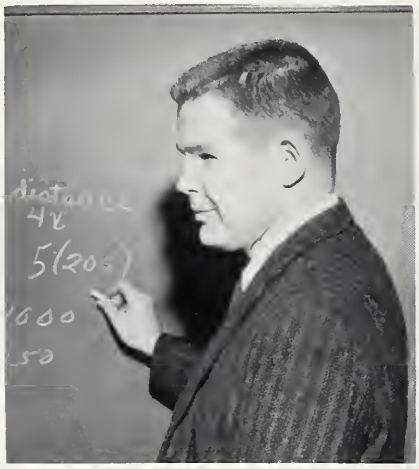

RALPH K. BROWN
Science

EUGENE E. CAUSBY
History

ANNIE LEE CRESS
Typing and Shorthand

MRS. ELMA GAFFORD
Math and Science

MRS. MINNIE GASTON
Sociology

SCHOOL FACULTY

MRS. KAYE GOBLE
English

IDA GORDNER
Latin and Journalism

DONALD GRAHAM
Biology

MILDRED GREGORY
Home Economics

MIRIAM HOOKS
Physical Education

LEROY HOSTETTLER
Shop and Mechanical Drawing

MRS. MARTHA JARVIS
Typing and Bookkeeping

MABEL JOHNSON
Math

BOYDEN HIGH

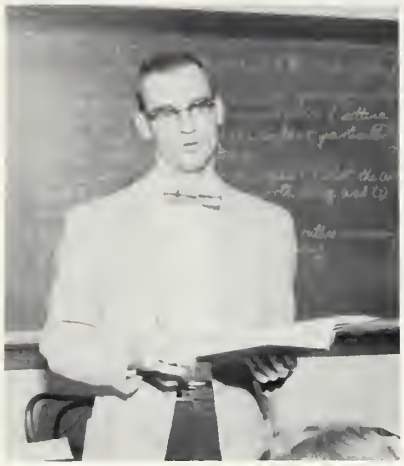

FRANCIS JOYNER
English

NANCY LOWDER
Science

WILLIAM S. LUDWIG
Social Studies

THOMAS JOE LYERLY
Science

EMMA MARSTON
Foreign Languages

AMY MOORE
English

MRS. ADDIE RHEM MORRIS
Distributive Education

MARY NICOLSON
Math

SCHOOL FACULTY

ROBERT PETTUS
Shop

WILLIAM Y. RICHARDSON
History

EUGENE R. SMITH
Latin and Math

VIRGINIA SMOOT
Secretary

MRS. ELLA SWICEGOOD
English

GEORGE TATE
History

MRS. JANET TATE
English

JACK TURNEY
Physical Education

CATHERINE WHITENER
Math and English

GEORGE WILSON
Music

GUIDANCE COUNCIL

First row (left to right): Minnie Goston, Annie Lee Cress, Koye Goble, Froncis Joyner. **Second row:** Jock Turney, Cotherine Whitener, Addie Rhem Morris, J. H. Nettles, Shirley Brooks, Robert Greenland.

SENIORS

SENIOR CLASS OFFICERS

Left to right, seated: Peachye Swicegood—Treasurer, Jerrie Chambers—Secretary. **Standing:** Tommy Rusher—President, Kent Goodman—Vice President.

ALICE LESLIE ADCOX
Say little but plan what you say well.

DON LEON ALEXANDER
A good wit will make use of anything.

SENIOR

CLASS

NANCY PARKS ALEXANDER
It is good to be merry.

PATRICIA MARLEN ALLEN
In her tongue is the law of kindness.

PAUL STEPHEN ALLEN
Strong is the joy that is never weary.

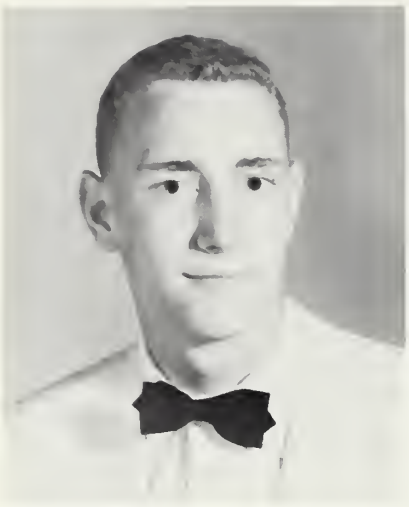

JOHN PAUL ANGELL
Whose words oll eors took captive.

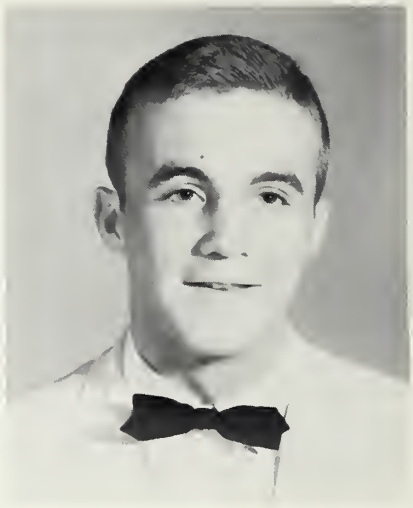

KARL ANDERSON ARTHUR
Why rush: Rome wos not built in o doy.

SENIOR

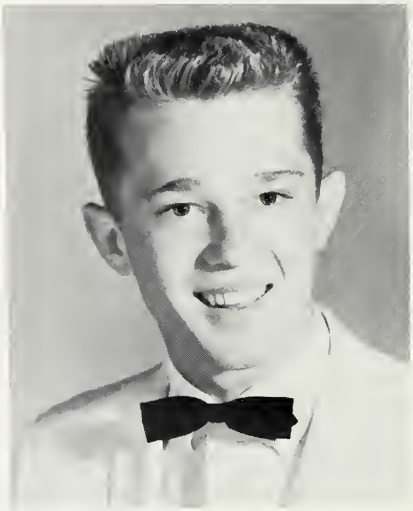

JERRY CONWAY BARNHARDT
Wit is a sudden explosion of thought.

CLASS

ADDIE LORETTA BASINGER
Thou dost love life.

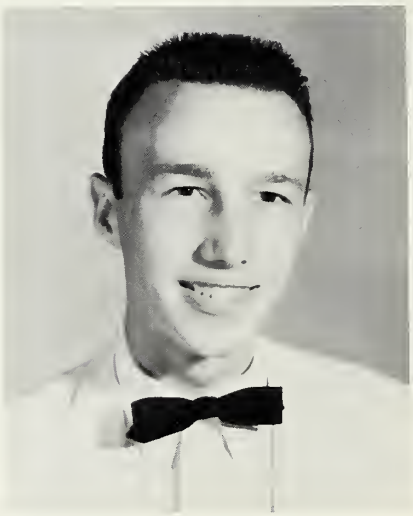

ROLLAND RORY BASSINGER
This life is not for complaint but for satisfaction.

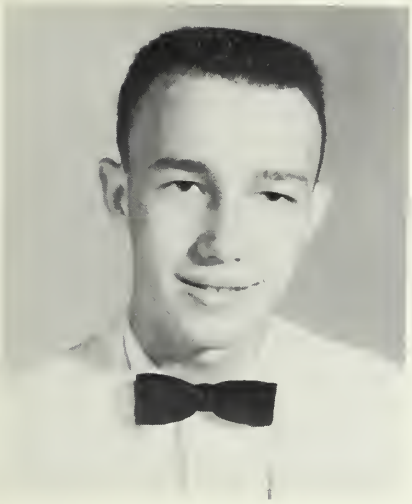

RONALD LEE BASSINGER
We learn to do by doing.

GLORIA ANNE BEARDEN
What sweet delight a quiet life affords.

SENIOR

JERRY RICHARD BENNETT
I had rather do and not promise, than promise and not do.

CLASS

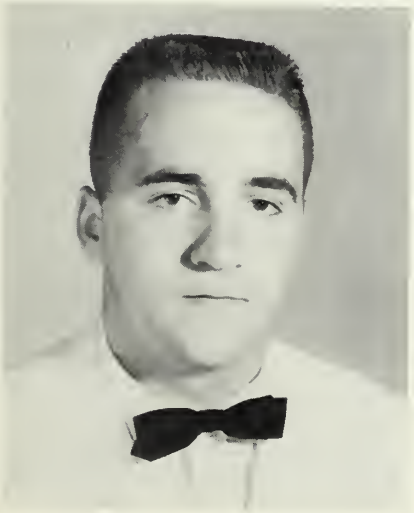

REGINALD LEE BLACKWELL
The trouble with school is that it interferes with other activities.

WILLIAM VIC BOST
Every artist dips his brush into his soul and paints his own nature into his pictures.

BARBARA LOUISE BOWERS
Let gentleness my strong enfarcement be.

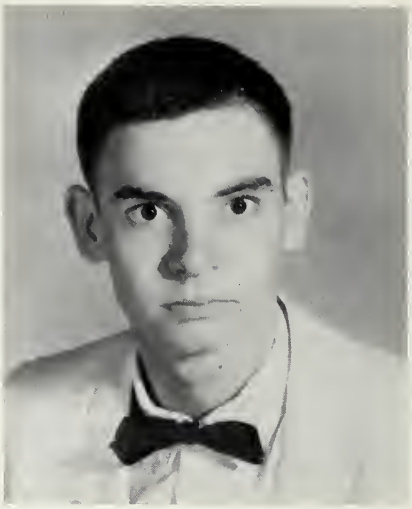

LARRY CLIFTON BOWYER
The essential af a happy life is a good disposition.

SENIOR CLASS

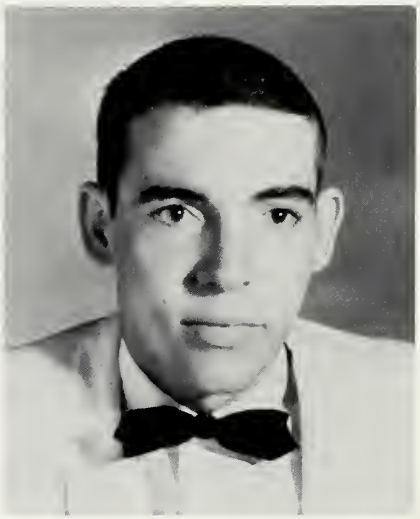

SAMUEL WENDELL BOWYER
Either I'll find a way or I'll make ane.

JOHN LEONARD BOYD
Talent is that which is in a man's pawer.

MAY WHEAT BRAWLEY
Life is a picture; paint it well.

CHARLES HINES BROCKMAN
Accept what comes and learn it well.

MARY LORETTA BULLA
Take care to get what you like, for you will be forced to like what you get.

SENIOR

JOHN CLARENCE BURDETTE
School, I suppose, is a necessary evil.

CLASS

GEORGE JULIAN BUSBY
He seems to possess a knack and know how for every phase of life.

KAREN ANN BUTLER
A good archer is not known by his arrows but by his aim.

BARBARA ANN CAMPBELL
There is no substitute for o hard worker.

RALPH DONALD CAMPBELL
Though yau were dying he would make you lough.

SENIOR CLASS

BONN LYNN CARPENTER
The unspoken word never does harm.

JULIA SUE CARSON
Good manners and soft words hove brought mony a difficult thing to poss.

ELLA SUE CARTER
For goodness unsurpassed, for honor unexcelled.

KENNETH OBE CHAMBERS
Smile as big as his heart.

MARY GERALDINE CHAMBERS
Same are barn great, some achieve greatness, and same have greatness thrust upan them.

SENIOR

CLASS

DON EUGENE CHEATWOOD
Happy, cantented he jags alang.

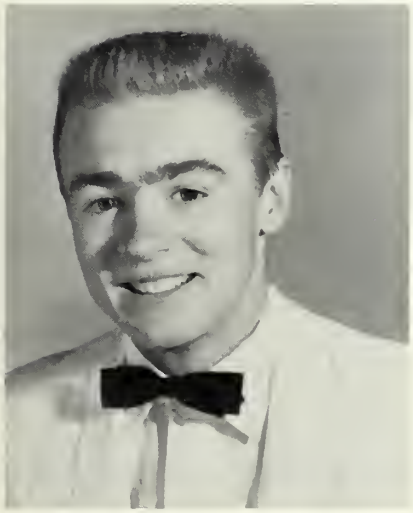

SYDICK ROBERT CHILLCOTT
Talented in the art af mischief making.

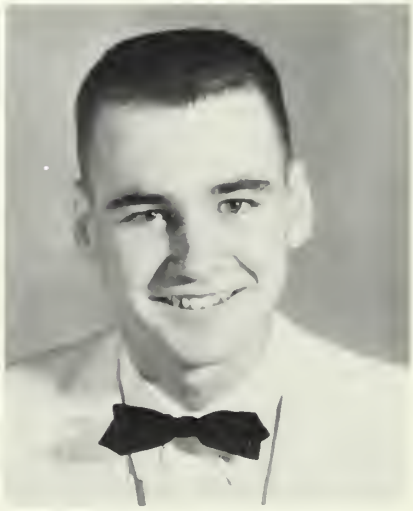

NORMAN LUTHER CHURCH
Listen ta everyane, then da as you pleose.

WALTER STEWART COLEMAN, JR.
There is no policy like politeness.

BRENDA KAY COOPER
Nothing good was ever achieved without enthusiasm.

SENIOR

FRANKIE DARE COOPER
Her talents are of the more silent class.

CLASS

SANDRA FAYE COOPER
She is mild and temperate as a summer day.

ALBERTA LOUISE CRANE
Without labor, nothing prospers.

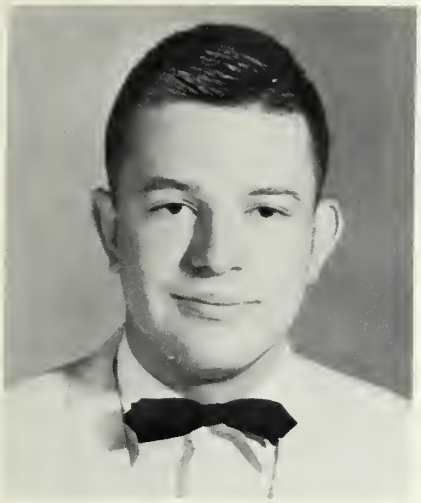

RICHARD NASH CREEL
For the more a man knows the more worthy he is.

GLORIA JEAN CROOK
She has met life with thoughts of her own.

SENIOR CLASS

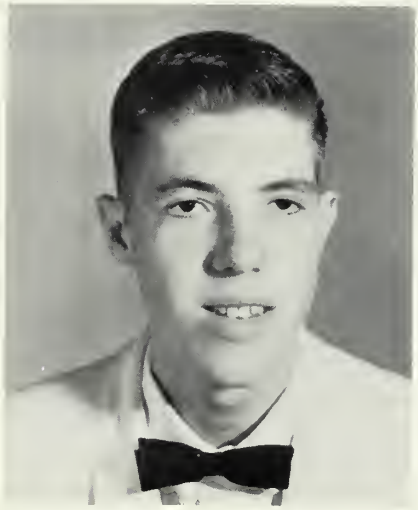

JOHN HIX CROWELL
A smile for oll, o greeting glod, a friendly jolly way he hos.

MARY EUGENIA CURLEE
Ah, you hove all the tolents for pleosing.

JUDITH ROSE DANIELS
To tolk is one thing, to say something is onother.

SYLVIA JOAN DAY
Always smiling, always sweet, always pretty, always neat.

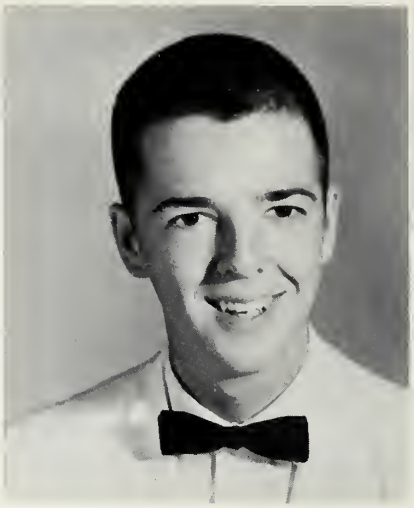

RALPH OMWAKE DEARBORN
The heart to conceive, the understanding to direct, and the hand to execute.

SENIOR

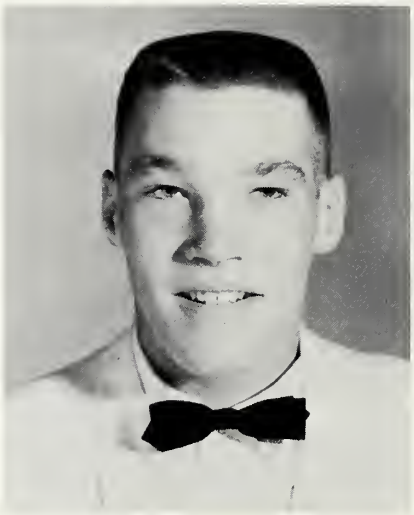

SYDNEY STANTON DIBRELL
Life may be dull, but never he.

CLASS

BETSY CAROL DOUGLAS
As brimful of fun and mischief and glee, as ever a mortal girl could be.

REBECCA JANE EARNHARDT
Not too serious, not too gay, but a jolly girl in every way.

SANDRA LOU EARNHARDT
I like the laughter that apens the lips and the heart.

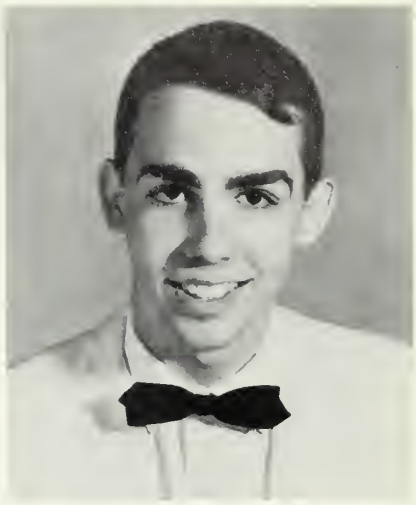

GARY DENTON EDENS
As time lingers an, sa wit sparkles here.

SENIOR CLASS

ELIZABETH VICTORIA EDMISTON
Nathing endures but personal qualities.

CORA NADINE ELLISON
I love tranquil, salitude, such saciety is quiet, wise, and gaad.

GREGG ROBERT EVANS, JR.
A man's own manner and character are what mast became him.

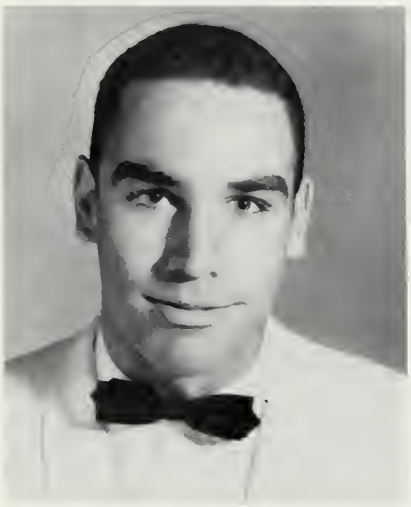

RON LEE EVANS
An athlete that scores in more ways than one.

EARL WILSON FAULK
Men of few words are the best men.

SENIOR CLASS

SANDRA MARIE FESPERMAN
For no matter what the occasion is, her radiating courtesy and quiet dignity shine forth.

THELMA KAY FINK
No legacy is so rich as honesty.

MARY JANE FOWLER
She believes in thinking quietly, speaking gently, and studying hard.

SYLVIA SUE FREEZE
Quietness is the realm of beauty.

CHARLES DOUGLAS FRICK
't is a friendly heart that has plenty of friends.

SENIOR CLASS

JAMES RONALD GARWOOD
If there isn't a circus, start one yourself.

LINDA JOAN GAVRON
The voice of talent has whispered in her ear.

NORMAN RAY GOBBLE
I don't mind studying but I don't like to tell the teachers all I know.

NORMA FAYE GOBBLE
Nothing is so populor as kindness.

SYLVIA ANN GODWIN
The quiet shall blossom forth and toke their ploce in the world.

SENIOR CLASS

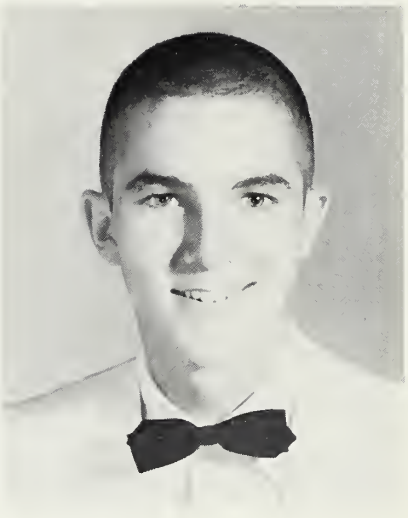

HAROLD KENT GOODMAN
He is the best men who is timid in counsel but bold in oction.

BEVERLY AMERICA GOODNIGHT
Her air, her monner, oll who sow her, odmired her.

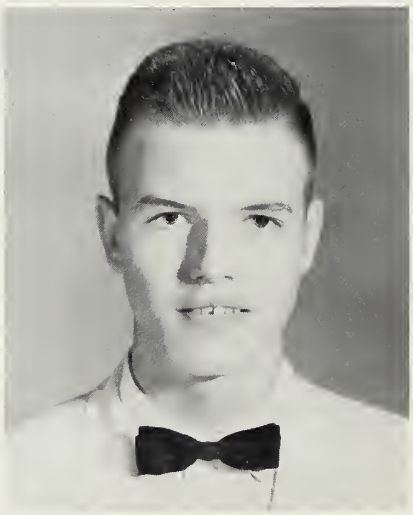

MARIUS KENNETH GOODNIGHT
Let every man exercise oll he knows.

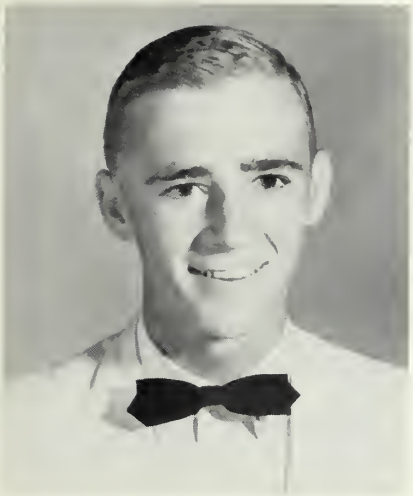

DEXTER EARL GREENE
To study or not ta study, thot is the question.

RHONDA JOYCE GREENE
The best of life in conversotion.

SENIOR

CLASS

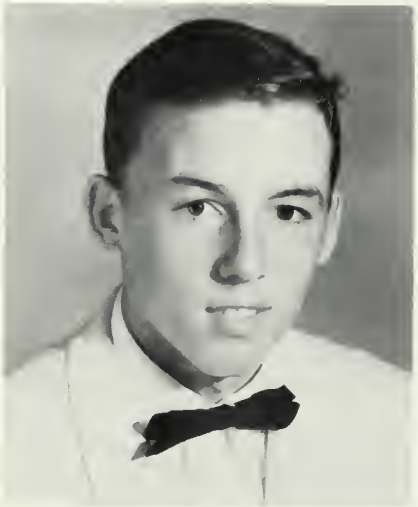

AUGUSTUS MERRIMON GREGORY
Greot personality, full of rascolity.

EUGENIA HICKS GRIGGS
Always happy, never sod, sometimes naughty, never bad.

NANCY JO HANNAH
Ability involves responsibility.

ROBERT WILLIAM HENDRICKSON
A careful student, careful not to overdo it.

CHARLIE FRANK HENDRIX
Hear the commotion? I have just arrived.

SENIOR

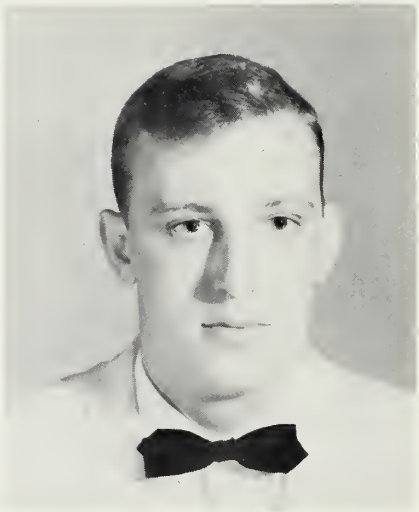

CHARLES LEWIS HESS
His dry wit is of no effort.

CLASS

PETER FOSTER HEYD
To do easily what is difficult far athers is the mark of talent.

JOEL SKINNER HILLIARD
Who knows himself, knows mare than others.

JERRY LEE HODGE
To warry little, to study less, my idea of happiness.

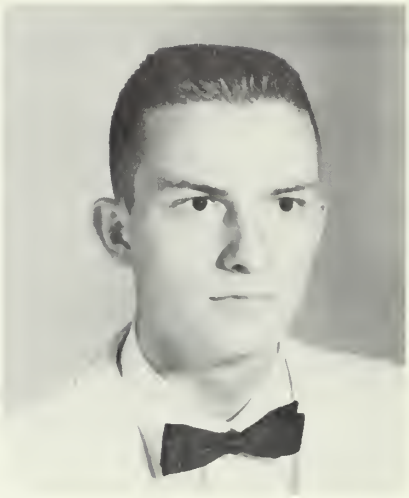

HOWARD EUGENE HOLSHOUSER
Nothing ventured, nothing gained.

SENIOR

TONY HUBERT HONEYCUTT
An ounce of mirth is worth a pound of sarraw.

CLASS

MARGARET ANN HOOD
I believe actions speak louder than words.

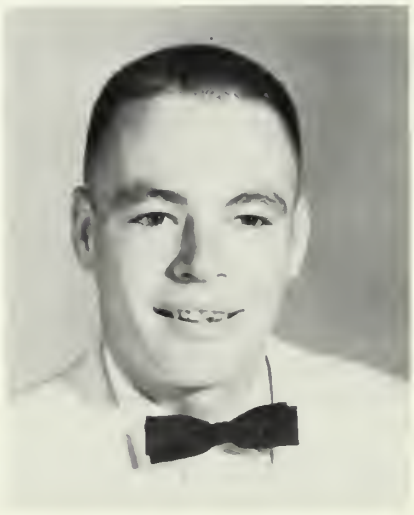

BARRY EUGENE HORNER
The rule of my life is to make business my pleasure.

DAVID ROBERT HUBBARD
A quiet gentleman, who has his share of humor.

CAROLYN LEE HUGHEY
Without kindness there could be no joy.

SENIOR

CHARLES McFARLAND HUNTER
The only way to have a friend is to be one.

CLASS

NASH AREY ISENHOWER
Better a bad excuse than none at all.

CHARLES RANKIN JACKSON
What a sense of humor this ambitious journalist has.

ROBERT REID JANN
My heart bids me da it if do it I can, and it is a thing passible.

ELEANOR MAE JARRELL
It is nice ta be natural when one is naturally nice.

SENIOR CLASS

JAMES HOYLE KEARNS
What I value more than all things is gaad humor.

LINDA FAYE KELLY
Do you not knaw yau are sa fair, brighter than spring-time in the air?

DONALD CLAUDE KESLER
An inventive mind and a hard worker will make a great future.

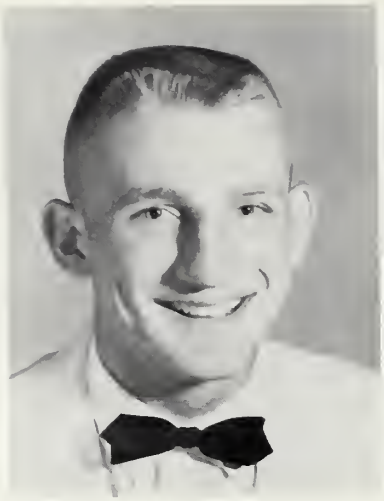

RALPH EDWARD KESLER, JR.
'Tis action makes the hero.

NORA SUE KETCHIE
The world belongs to the energetic.

SENIOR CLASS

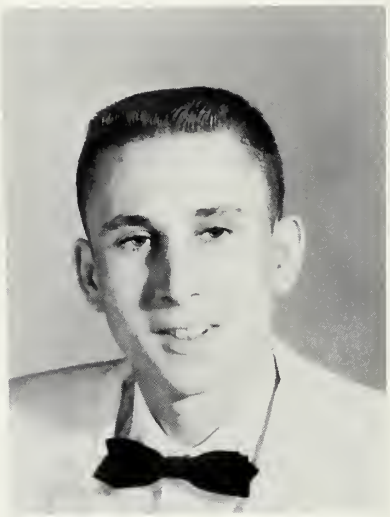

ROBERT LEE KIMBLE
Wise to resolve and patient to perform.

CARROLLE RACHEL KLUTTZ
Youth is full of spirit.

JOHN DAVID KLUTTZ
A man is but what he knoweth.

KERR JULIAN KRIDER
A stor on the court and a real good spart.

MARSHA ANN LAMB
Gentle in method, strong in perfarmance.

JAMES LELAND LANCASTER
Cammon sense is the measure at the possible.

SENIOR CLASS

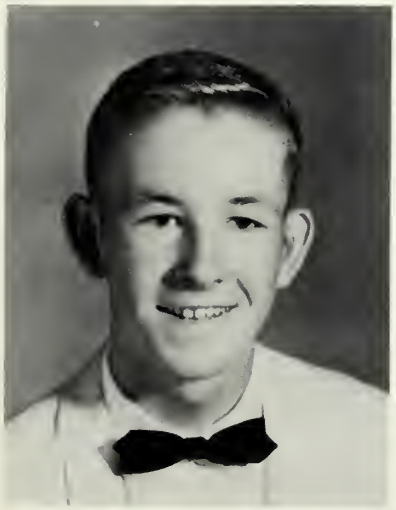

TOBY RAY LEE
Goad sense and good noture ore never separoted in him.

MARY ANN LEWIS
A gaod reputation is priceless.

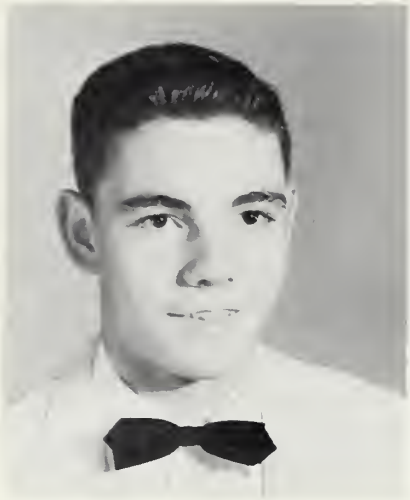

JOHNNY RAY LINEBARGER
A man that will enjoy a quiet conscience must lead a quiet life.

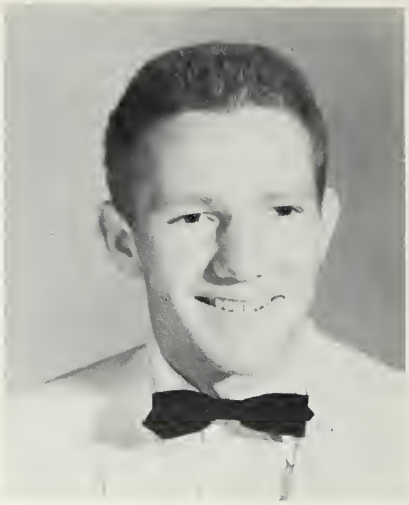

JOHN ROBERT MANGUM
I've taken my fun where I've found it.

SENIOR CLASS

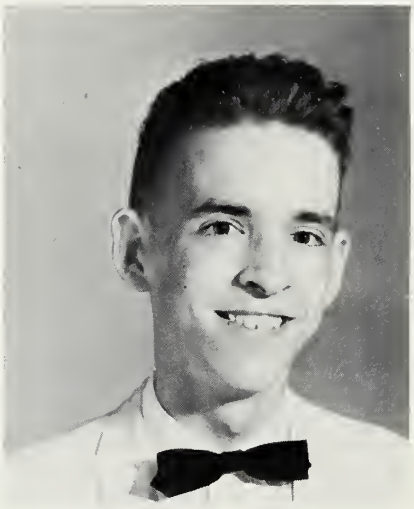

JAMES GREGORY McDANIEL
I would be friendly and always smiling.

BOBBIE JANE McGINNIS
Smiles are smiles only when the heart pulls the cord.

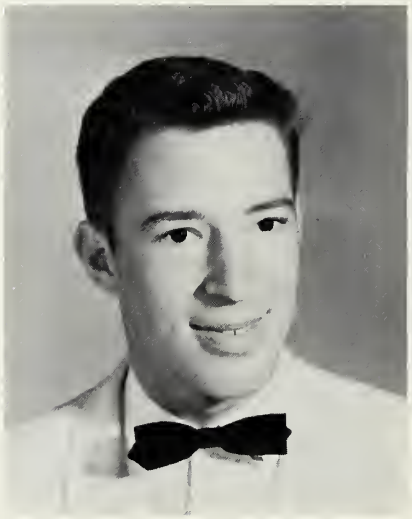

KEITH EDWARD MEADE, JR.
I would help others, out of a fellow feeling.

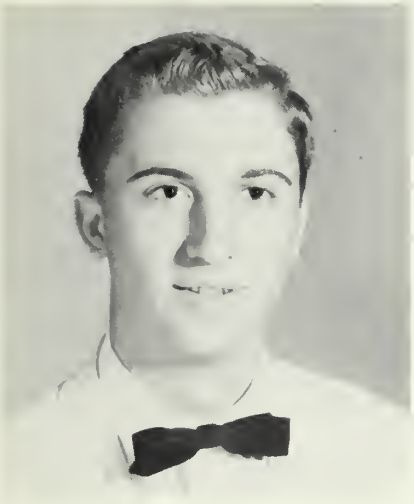

GAYLE EDWIN MICHAEL
They know enough who know how to learn.

LINDA ROBERTA MILLER
When I think I must speak.

SENIOR CLASS

NANCY EARLE MILLER
Words are but pictures of our thoughts.

ERNEST LUTHER MISENHEIMER
Everything comes to those who wait: Why should I hurry?

LINDA SUE MODLIN
To be gentle is the best of a lady.

HELEN FRANCES MONROE
A time ta live, a time ta wark, and a time ta laugh.

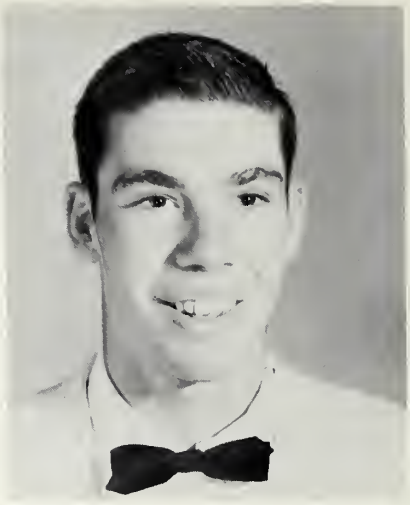

MICHAEL EDWARD MONTGOMERY
We have learned ta da by daing.

SENIOR CLASS

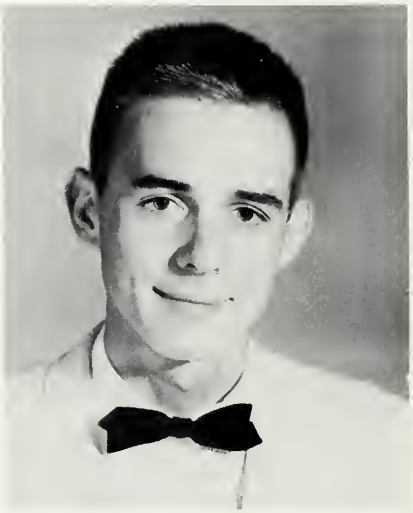

WILLIAM FRANK MOSER
Twa raads diverged in a waad and I —I taak the ane less travelled by.

SANDRA PRISCILLA MOTLEY
I have seen yesterday, I lave taday, and I am waiting far a glarious tamarraw.

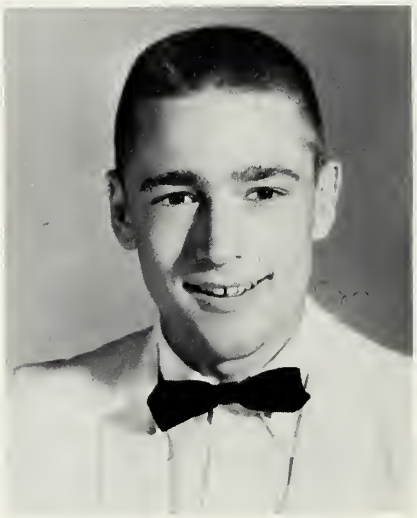

DONALD FRANKLIN MOWERY
I am the master af my fate.

SANDRA KAREN MULLIS
So seek what life has to offer.

BONNIE ELIZABETH MYERS
She always strives far that which is warth while.

SENIOR

CLASS

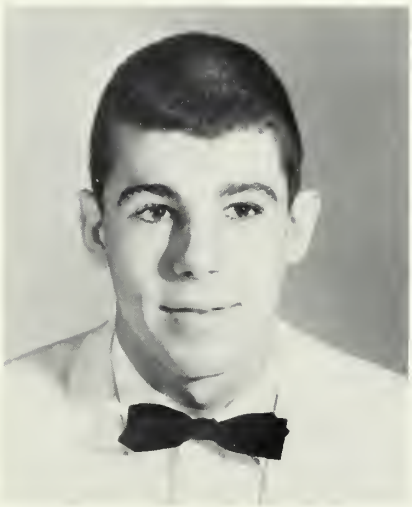

SAMUEL AREY NASH
A woman hoter, he hates to leove them.

JOHN RICHARD NEWELL
The path ta parades and concerts thraugh a cantagious interest in music.

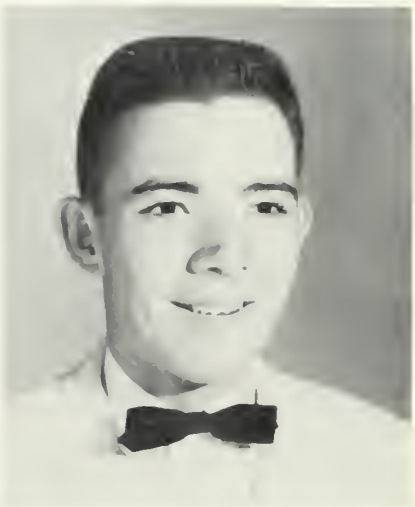

HAROLD BACOT NEWMAN
The reword of o thing well dane is to hove done it.

MAYNARD SIMONS NEWMAN
Manners—the final ond perfect flower of o noble character.

ANNE MARIE NORRIS
Be as you are ond don't pretend ta be otherwise.

SENIOR CLASS

NANCY LEE OWEN
Knowledge is not so much to know facts but to put them together well.

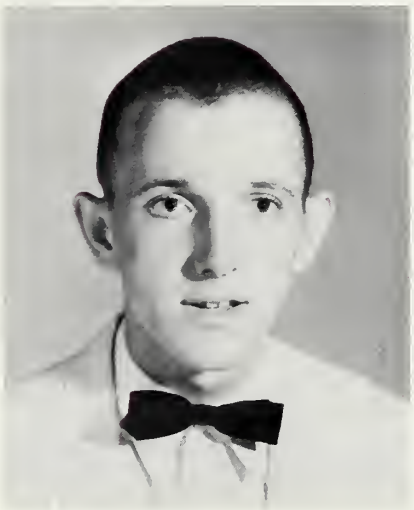

HORACE WAYNE PAGE
Farmed an the good old plan—a true, brave, ond honest mon.

LILLIAN REBECCA PEELER
She's little, but from tap to toe she's a brimful of life and go.

VIRGINIA CAROL PEOPLES
Things will hoppen, why warry?

JERRY EDWIN PICKLER
Peace is the fairest farm of happiness.

SENIOR

AUTHUR WILFORD PINKSTON
What could I be but what I am?

CLASS

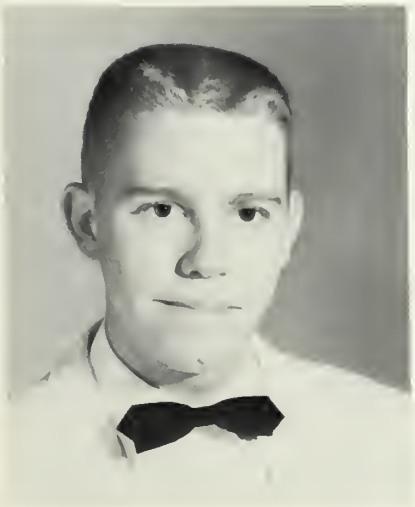

FREDRICK WILLIAM PINKSTON, JR.
Take it easy, hove yaur fun; Let the old warld flicker on.

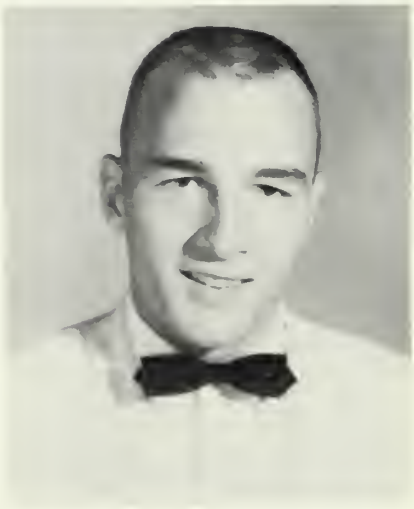

WESLEY RANDALL PLUMMER
The world's no better if we worry; life's no longer if we hurry.

CAROL JOSEPHINE POOLE
To find out what one is fitted to do and to secure an opportunity to do it is the key to happiness.

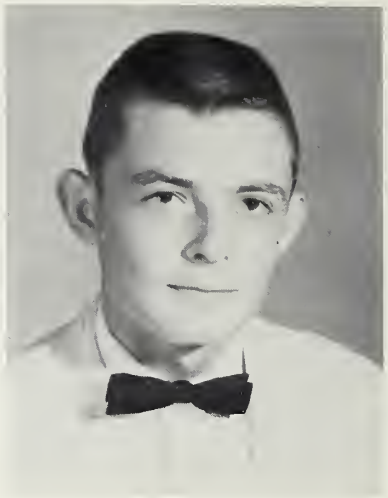

RONALD BANKS POSTON
Our thoughts and our conduct are our own.

SENIOR CLASS

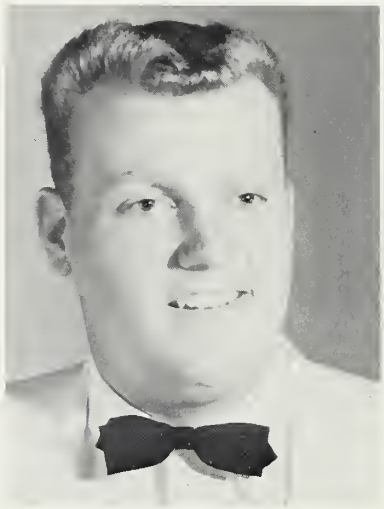

BARRY LEE POWLAS
Live this day as if the last.

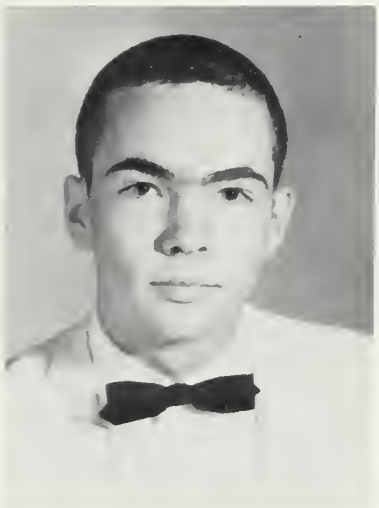

ROY HERMAN PROPST
Ability will see a chance and snatch it.

IRENE PURCELL
Not much talk—a sweet silence

DONNA SETHEL RICKARD
To appreciate her one must see her, know her, odore her.

SARA LOWRY RIDDLE
The talent of success is nothing more than doing what you can do well, and doing whatever you do without a thought of fame.

SENIOR CLASS

CYNTHIA RIVERS
As merry as the day is long.

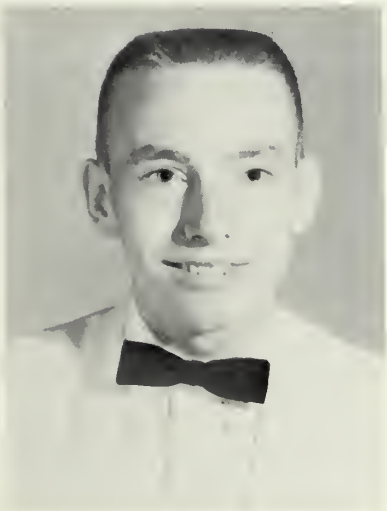

JAMES THOMAS RUSHER
Live truly and thy life shall be a great and noble creed.

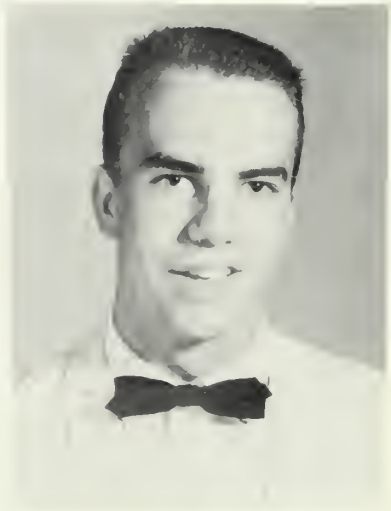

JAMES DOUGLAS SCHENCK
That I'm a man I'll have you know tho' I still have some room to grow.

WALTER EUGENE SEAVER
It doesn't pay to worry. Things are bound to happen.

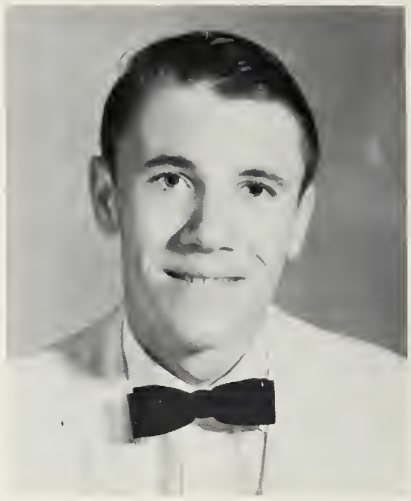

DOUGLAS NEIL SETZER
Better is he who shows a smiling countenance.

SENIOR CLASS

BRENDA SHAVER
A faithful friend is the medicine of life.

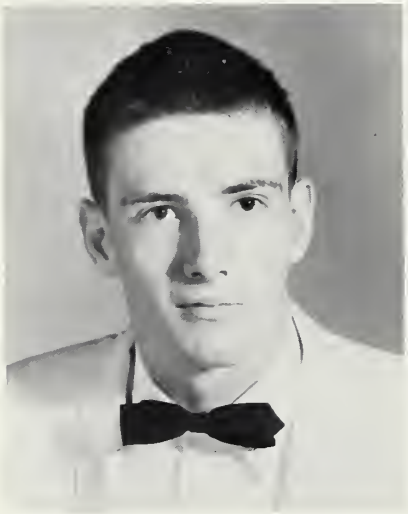

JOHN ANTHONY SHEEHAN, JR.
None but himself can be his parallel.

SHIRLEY MAE SHEETZ
To live life but to learn.

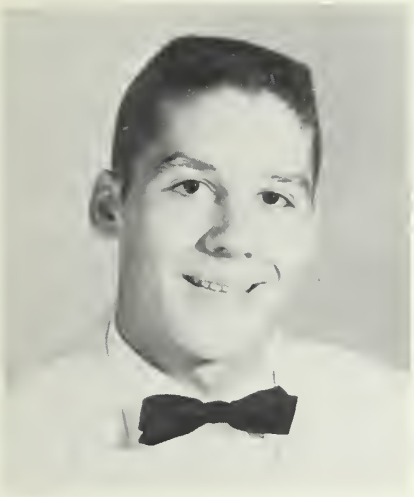

WILLIAM BARRY SHIVES
He seeks the wisdom of the ages.

GEORGE BAXTER SHULER
There is no policy like politeness.

SENIOR

CARL ARTHUR SHUMAKER, JR.
I like work. It fascinates me. I can sit and look at it for hours.

CLASS

KATHERINE JANE SHUPING
Goodness is a special kind of truth and beauty.

JUDY LEE SHUPING
A touch of humor, nice to know, a delightful person who's on the go.

SALLIE LOUIA SIEBERT
Personality has the power to open many doors.

HAYDEN CURTIS SIMERSON
He who has ability finds his place.

SENIOR

JANE WALKER SIMPSON
Thou hast the sweetest face I ever looked on.

CLASS

LINDA CAROL SLOOP
Understanding is the greatest quality of friendship.

EVERETTE P. SMALL
His popularity is measured by his many friends.

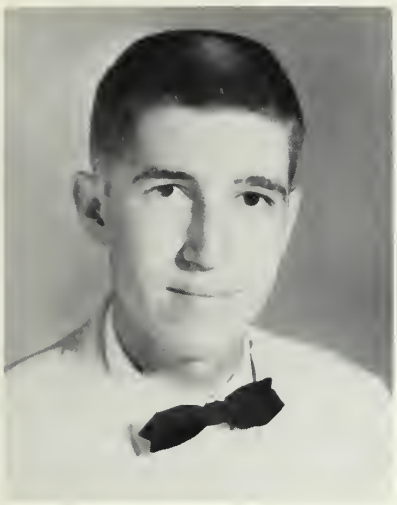

JOHN BROCK SMITH
To those who would work unknown, the greater praise deserve.

PATRICIA AILEEN SMITH
What light shines here should shine on more.

SENIOR CLASS

CAROL JEANETTE STEWART
T'was her thinking of others made you think of her.

JACK DEWAYNE STILLER
Man was born for two things, thinking and acting.

MARY DIANE STRICKER
Here poise and intelligence will insure her success in any field.

BRENDA JOYCE STYERS
Her ways are ways of pleasantness.

PEACHYE OWINGS SWICEGOOD
Laugh and be merry. Better the world with o song.

SENIOR

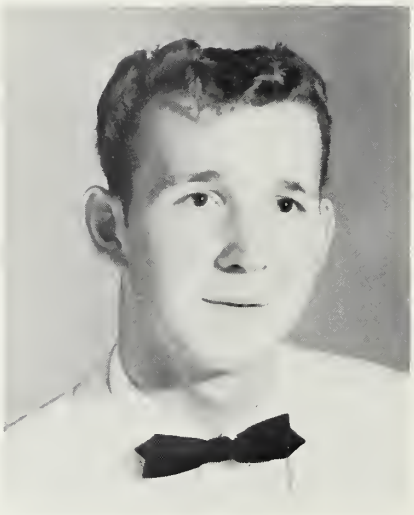

DANNY BURLISON TATE
The most fun I hove in school is when I'm not there.

CLASS

LINDA JANE THOMAS
A good name is rather to be chosen thon greot riches.

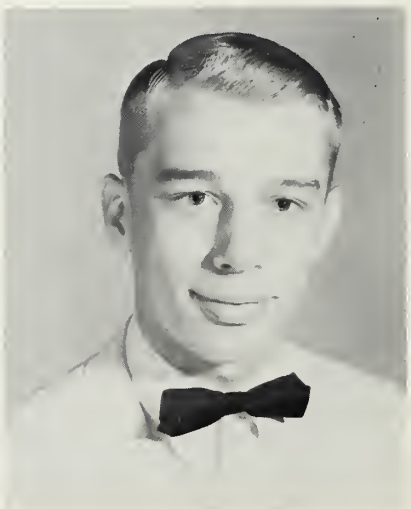

THOMAS GARDINER THURSTON
An hanest man is the noble work of God.

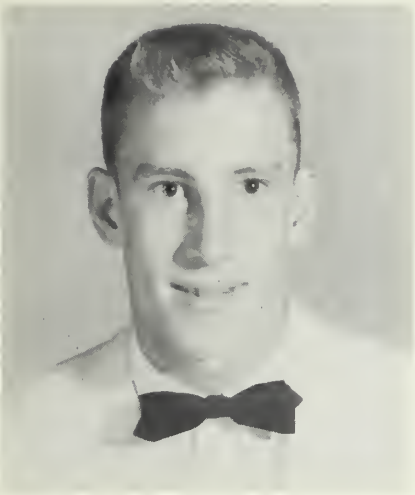

REID TULL, JR.
Whotever is worth doing ot oll is worth doing well.

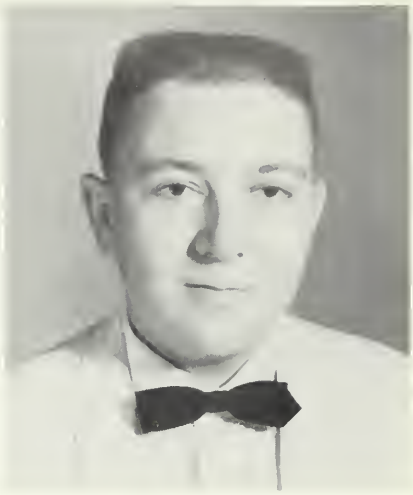

LEWIS EUGENE WADDELL, JR.
From the crown of his heod to the sole of his foot, he is oll mirth.

SENIOR

LEO WALLACE III
Hoppiness is cheoper thon worry so why poy the higher price?

CLASS

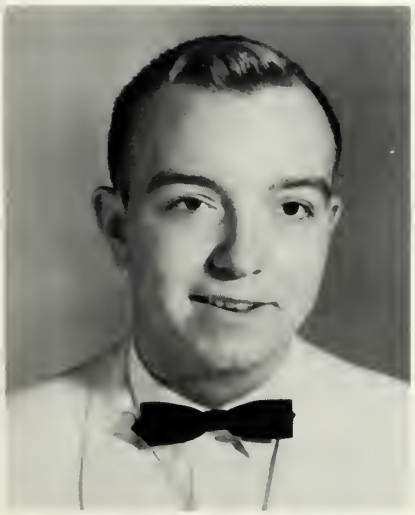

JOHN RICHARD WALLER
To do is not enough, to do well is vitol.

LINN RAYMOND WALLER
You con only moke others better by being good yourself.

ALBERT FRANKLIN WALSER
Wit and humor belong ta genius alane.

FREDERICK MICHAEL WELCH
As he thinketh in his heart, sa is he.

SENIOR

CLASS

PAMELA ANN WHISENANT
Her eyes with daring mischief dance.

JAN CAROLYN WHITE
It is tranquil peaple wha accamplish much.

BRENDA FRANCES WILLIAMS
What virtues are left ta be desired here?

CAROLYN FRANCES WILLIAMS
Stay as sweet as you are.

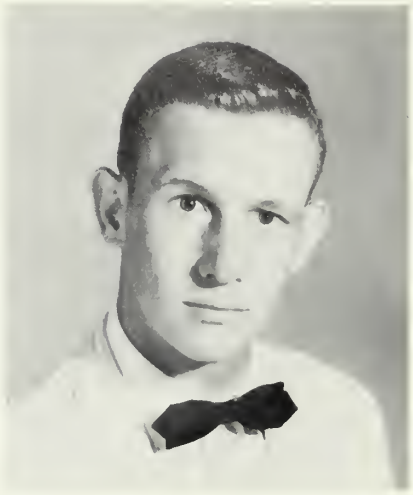

TOMMY RARY YARBROUGH
It's not whot I do wrong, but whot I get caught doing.

SENIOR CLASS

Camera Shy

GARLAND WOODSON BEACHAM
I would rather be than seem to be.

ROBERT POTERALA
Jolly fellow and friend sincere.

LARRY GENE SHEPHERD
The world is os you take it.

JOHN WILEY HARRIS
Man is meant for hoppiness ond this hoppiness is in him.

RICHARD WAYNE REAVIS
This life is not for complaint but for sotisfoction.

JERRY FRANKLIN WARE
We know nothing of tomorrow. Our business is to be good ond hoppy todoy.

IN MEMORIAM

BILLY DAVID PENCE
July 11, 1942—January 5, 1960

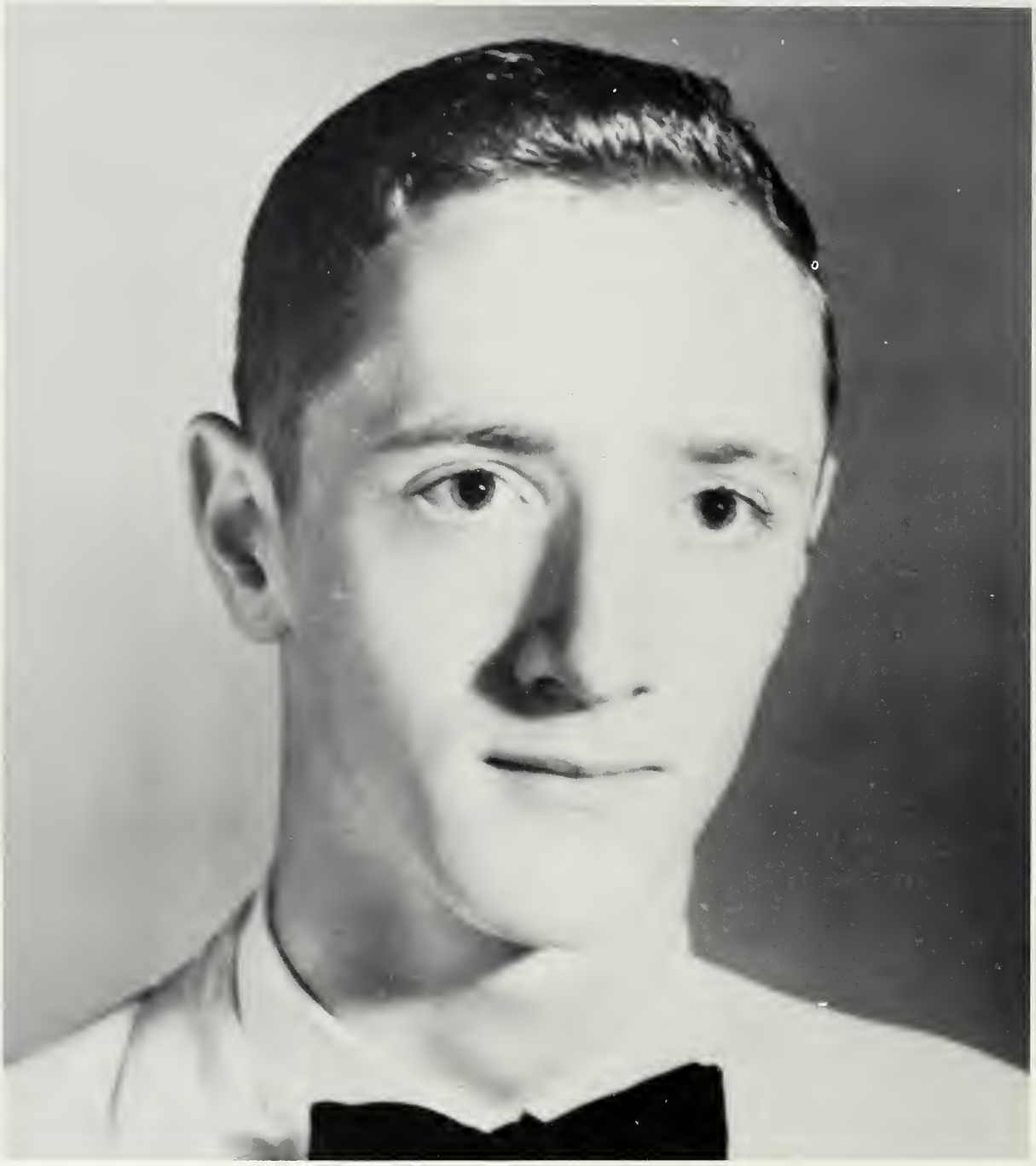

"The posture thot we give the dead
Points aut the Soul's eternal sleep."

Phillip Freneou

An individualist all the way, he stood up for his beliefs regardless af the opinions of the crowd. His mind was constantly delving inta the mysterious unknowns of science, which offered a great challenge to his inductive reosoning.

SENIOR SUPERLATIVES

Best All Around

Sally Riddle

Ralph Dearborn

Most Popular

Becky Peeler

Kent Goodman

SENIOR SUPERLATIVES

Most Personality

Pat Smith

John Sheehan

Friendliest

Jane Simpson

George Shuler

SENIOR SUPERLATIVES

Cutest

Peochye Swicegood

Reid Tull

Wittiest

Betsy Douglos

Jerry Hodge

SENIOR SUPERLATIVES

Most Intellectual

Nancy Owen

Barry Shives

Most Likely to Succeed

Judy Daniels

Jahn Angell

SENIOR SUPERLATIVES

Most Dependable

Linda Kelly

Harold Newman

Most Influential

Gloria Crook

Hayden Simmerson

SENIOR SUPERLATIVES

Best Looking

Joan Day

Sam Nash

Best Dancers

Linda Sloop

Merrimon Gregory

SENIOR SUPERLATIVES

Most Musical

Genie Griggs

Bob Jann

Most Original

Judy Shuping

Gary Edens

SENIOR SUPERLATIVES

Most School Spirit

Sallie Siebert

Larry Bawyer

Most Athletic

Kay Fink

Ed Kesler

We, the seniors, are proud of this our last year, yet there is a waver of sadness in our thoughts. We hope that we have in some way contributed something to our beloved Boyden. Some of us were school leaders, leaders on the competitive fields, cheerleaders, and then there was the class as a whole following in its chosen leaders' paths.

We began to feel a tinge of excitement and importance with the arrival of class rings, but graduation still seemed a thing of the future.

We struggled through those sociology classes trying to get a better understanding of ourselves and other people. Many of the more intellectual students proceeded with their math and science courses while the rest of us marvelled at their braveness and intellectual capacity. We all had one struggle in common—"Macbeth."

It seemed we spent so much time filling out those college application blanks and we'll never forget that blank feeling after "College Board." Some of us were even lucky enough to be recipients of scholarships.

Of course we owe you, the underclassmen, our thanks for respecting our privileges and for the respect you gave us, which built up our ego.

What we owe our teachers can never be measured by our words but may our actions and successes speak louder.

We have had our last experience of every high school activity, which is a regretful thought in a way but also a challenging and hopeful prospect. Our lives are just to begin and we have learned only a small part of what we will learn in a lifetime. With each new experience in life may we acquire more knowledge, for in living, we will learn. With these thoughts, we will step across the stage for that long awaited certificate, which will mark only the starting point of our lives.

SENIOR SNAPSHOTS

JUNIORS

JUNIOR CLASS OFFICERS

Seoted, left to right: Penny Gerock, Secretary; Linda Roakes, President; *Standing, left to right:* Steve Maose, Vice President; and Stanton Cagle, Treasurer.

Jane Adoms
Faye Allen
Mary Fronces Amendolo
Bill Andrews
Sondy Auffrey

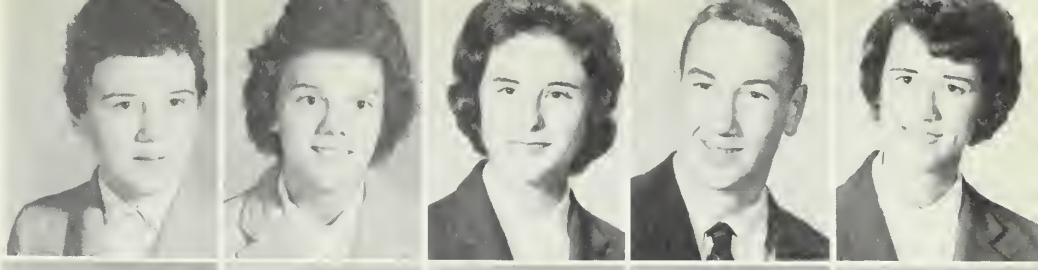

Delores Bornhordt
Jerry Barrow
Ronnie Bassinger
Doxie Beorden
Johnny Beorden

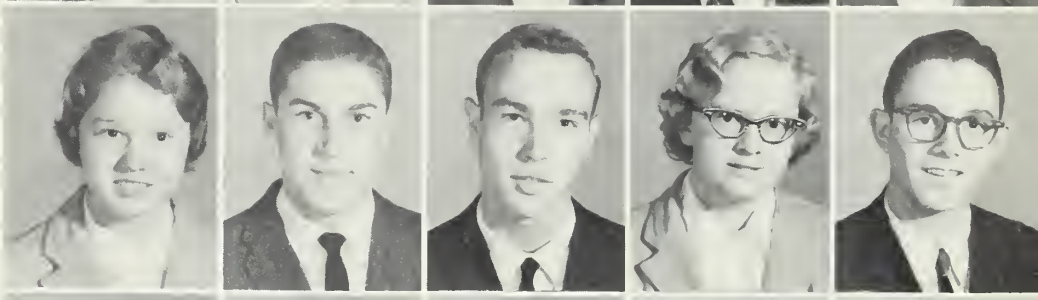

Benny Beover
Gene Beover
Richard Beck
Charles Benfield
Mike Bennett

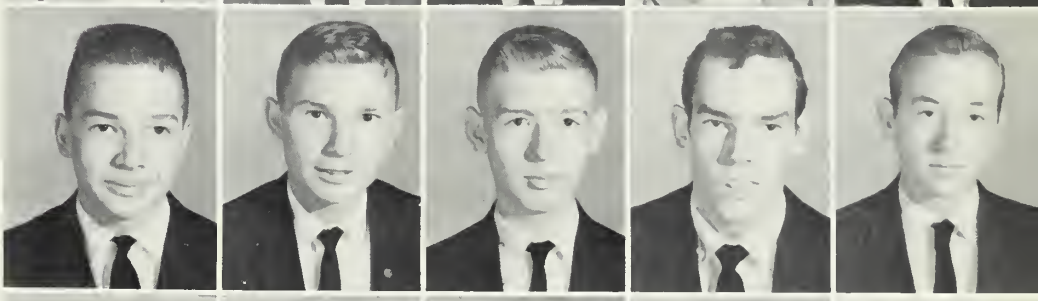

Roger Benson
Judy Blockwelder
Pete Boggs
Charles Bowers
Mory Ann Brady

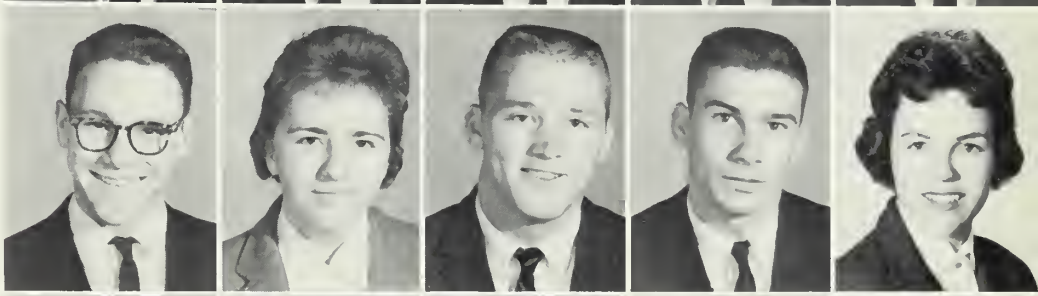

Anna Brittoin
Judy Brooks
Borboro Brown
Becky Brown
Jimmy Brower

Stanton Cagle
Richard Coll
Koy Compbell
Martho Sue Carlton
Jimmy Corter

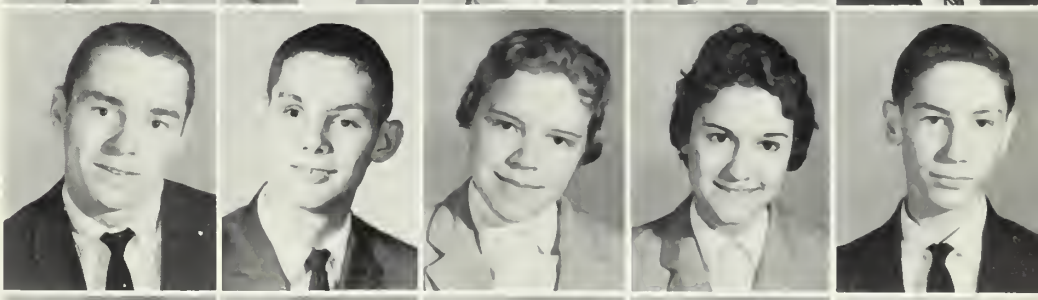

Brenda Coshwell
Ann Cousby
Arnold Chomberlain
Dorothy Chostoin
Hol Coggins

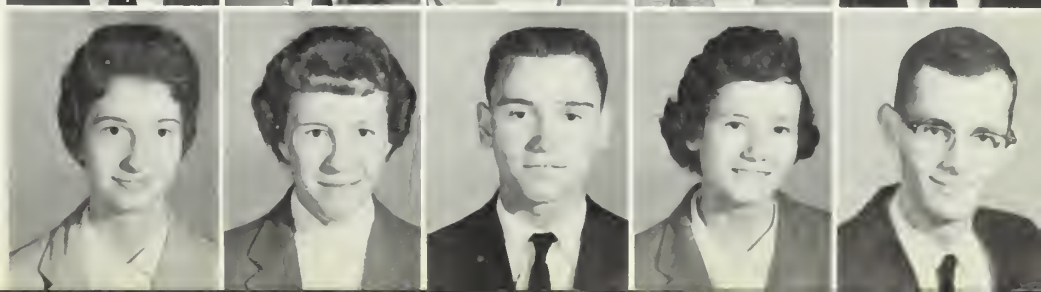

Olivia Cole
Webster Collett
Pat Cooper
Tammy Cope
Babby Carnelisan

Ray Corriher
Sylvia Cress
Perry Crawell
Bill Deadwyler
Linda Dent

Peggy Donabauer
Stephen Douglas
Jane Eagle
Wayne Eidsan
Raynard Eller

Terry Ennis
Pat Everhart
Linda File
Kim Flora
Betty Fail

Billy Freeze
Eddie Fuller
Charles Furr
Betty Garrison
Penny Gerack

Eddie Goldman
Jeffrey Goodman
Margaret Goodman
Eugene Graham
Janet Graham

Margaret Guy
Rannie Hager
Delores Hahn
Patty Hamm
Ann Harris

Bonzie Harris
Mary Lib Horrison
Nancy Horrison
Margoret Horry
Arnold Hortley

Fronces Hartline
Arnold Horviel
Mary Horwood
Patsy Hayes
Ed Hege

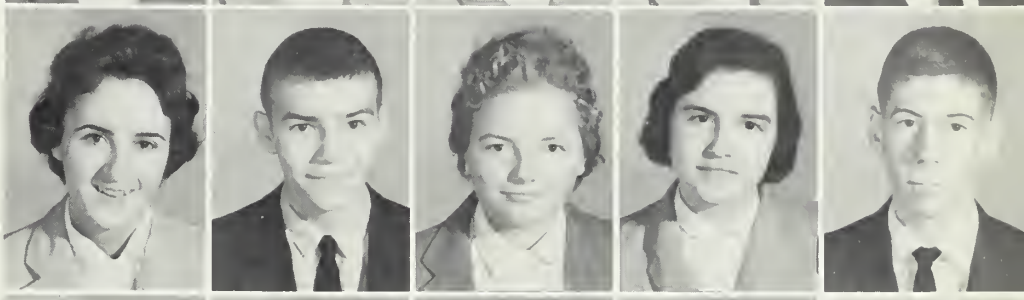

Don Henderson
Helen Hoffner
Ruby Hollor
Toni Holshouser
Poula Hoskins

Judy Hudson
Lynn Hudson
Corolyn Jacobs
Elizabeth Johnson
Richard Johnson

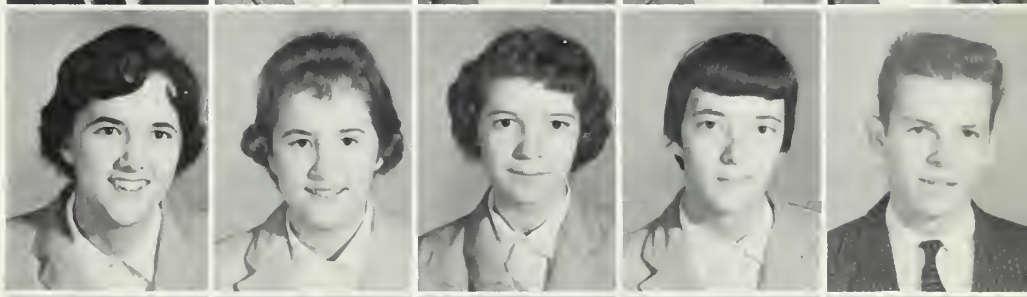

Dovid Jones
Fronk Jones
Brendo Julion
Woyne Kennerly
Bonnie Sue Kepley

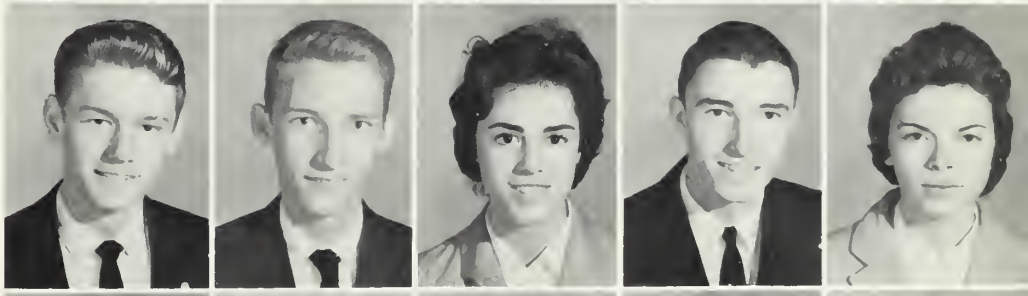

Vienno Kern
Wolter Kincoid
Wesley Kincoid
Dottie Kirk
Joseph Kivett

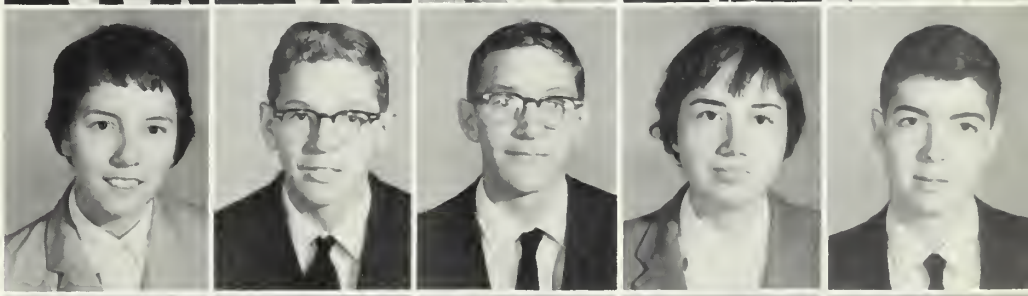

Horvey Kline
Donno Kluttz
Donald Koontz
Robert Ledbetter
Lindo Lesslie

Gail Liebensberger
Eddie Ludwig
Carol Ludwig
Janet Marsh
Linda Marshall

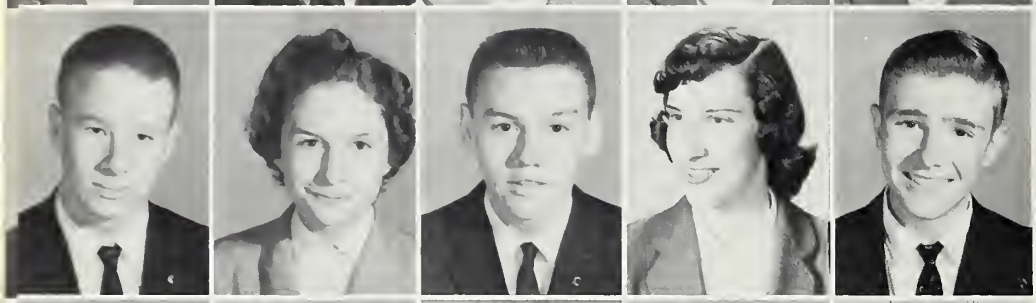

Chris Martin
Betty Jo McDowell
Jimmy McGee
Carol McKinney
Binky Miller

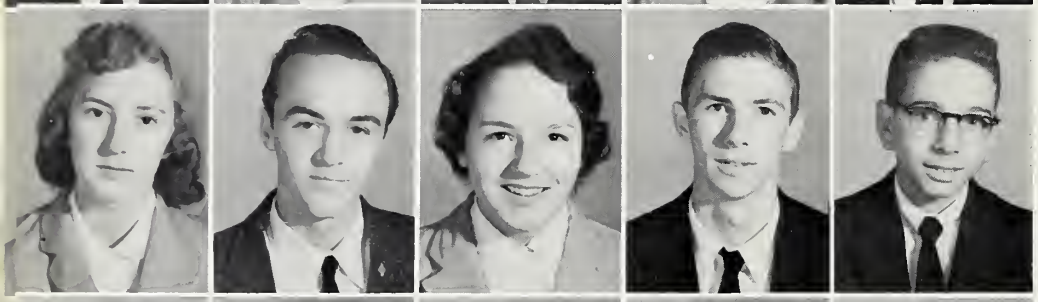

Charlene Miller
Hayden Miller
Pam Miller
Eddie Misenheimer
Angelo Mitchell

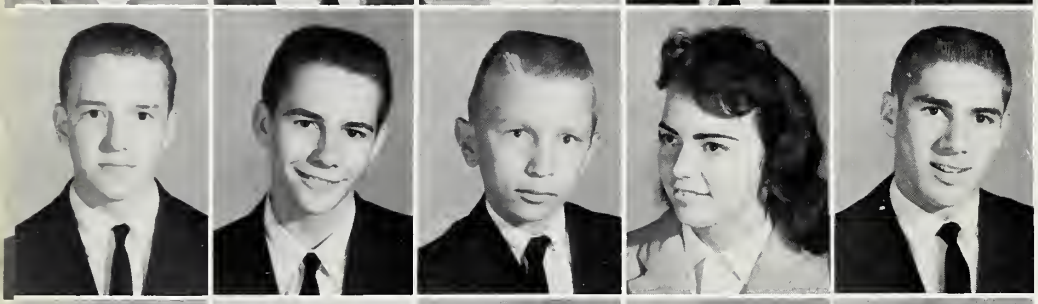

Gene Mitchell
Gale Moon
Dennie Moore
Kay Moore
Steve Moose

Linda Morefield
Jerry Kay Morgan
Connie Myers
Clara Jane Neal
Casey Norris

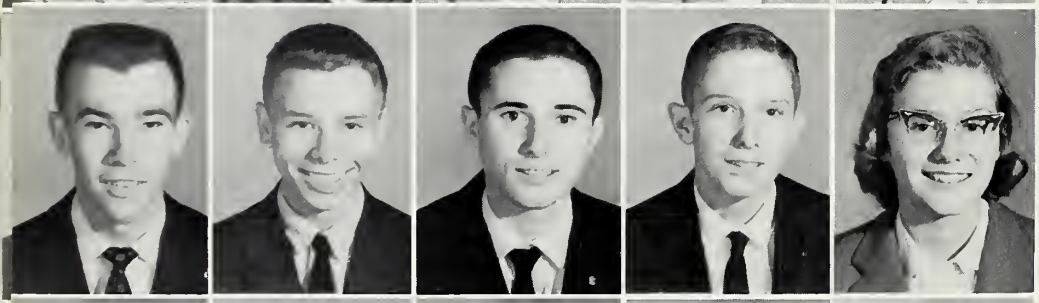

Carroll Owen
Charles Owen
Ersel Owens
Danny Page
Jody Palmer

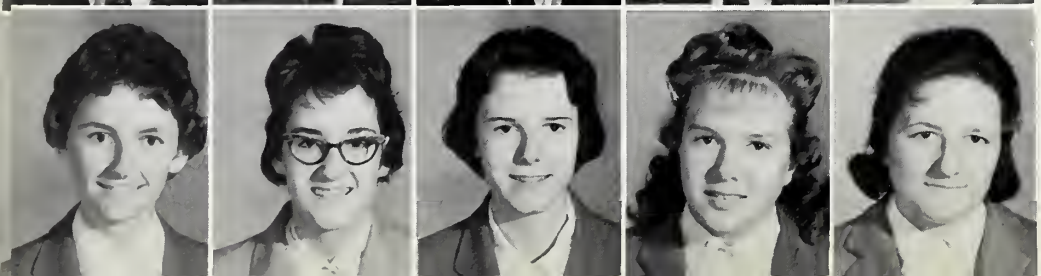

Barbara Parker
Kathryn Peacock
Suzanne Peninger
Bonnie Kay Peretti
Janet Phillips

Kaye Phillips
Ruth Phillips
Kathy Pittman
Joyce Pittman
Bobby Poole

Gail Pring
Pat Ramsey
Karen Rankin
Butch Redmon
Julie Reed

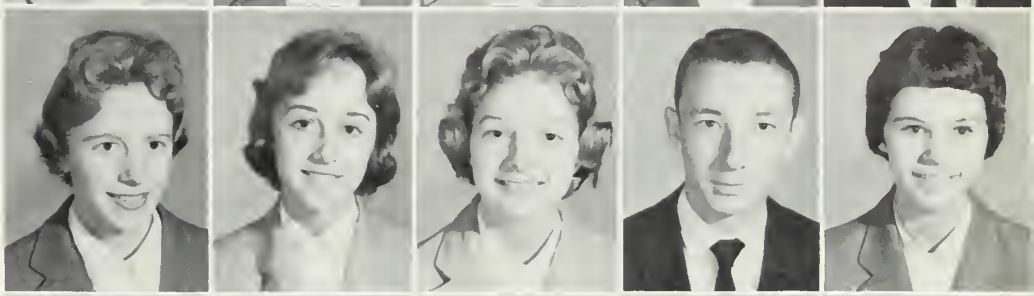

Joan Rickards
Jim Riley
Karl Rimer
Charles Rivers
Linda Roakes

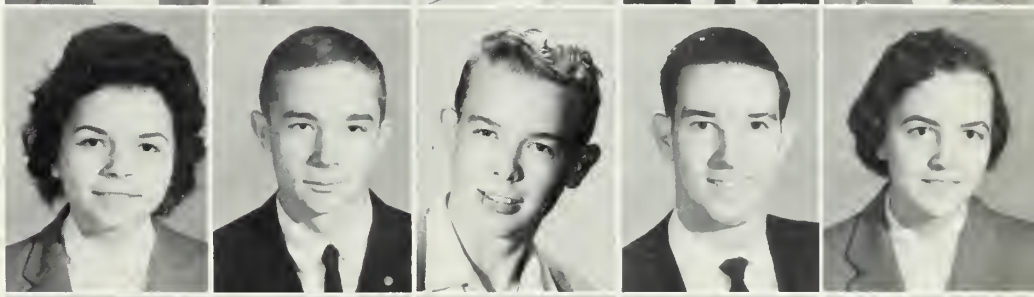

Charles Roberts
Sara Robinson
Ricky Rochelle
Susan Rodman
Frank Roebuck

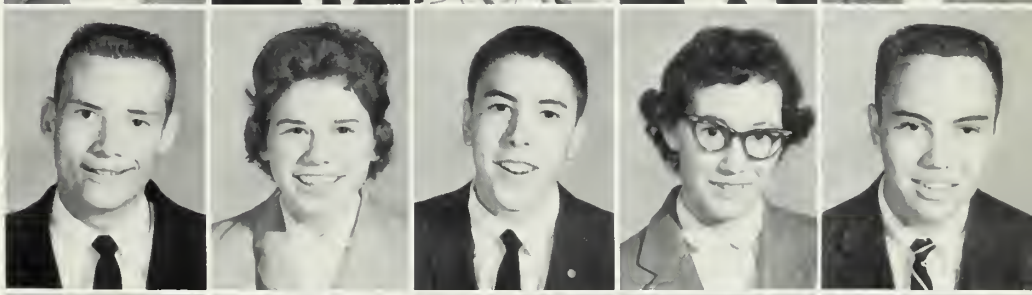

Kay Rufty
Wiley Ruth
Raji Saleeby
Gee Gee Sapp
Sonny Satterwhite

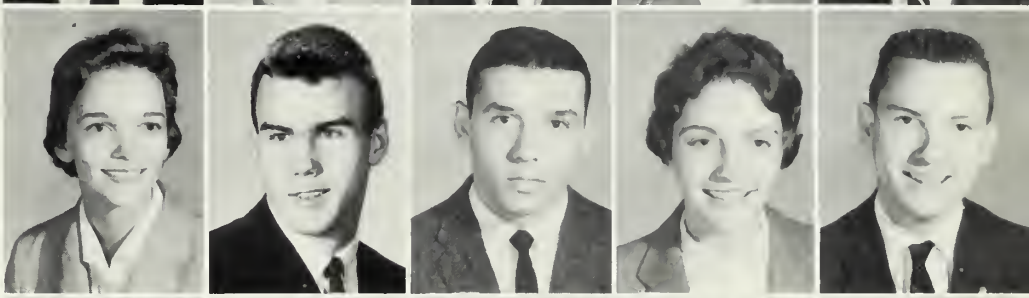

Sandra Sellers
Mike Shaver
Judy Shaw
Wayne Shepherd
Tony Shoaf

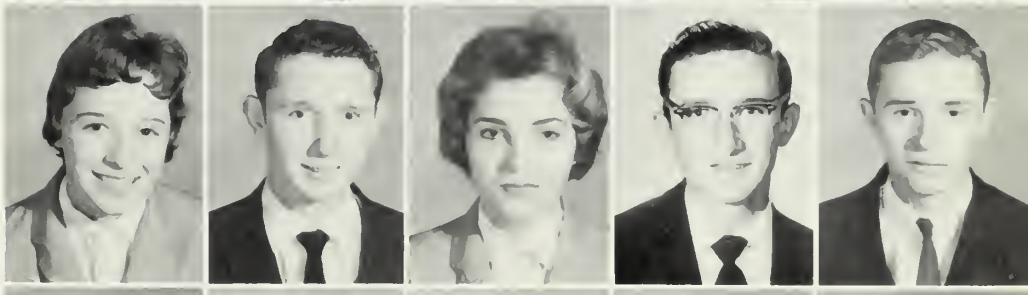

Tommy Shores
Jerry Sides
Terry Sides
Dick Singer
Betty Smith

Dianne Smith
Sandra Steele
Kathy Steen
Rannie Starey
Becky Stawe

Linda Templetan
Sara Lou Thomas
Patricia Taomey
Bobby Torrence
Lavern Trexler

Sara Tutterow
Scottie Tutterow
Susan Tutterow
Chalk Tyree
Henry Tysinger

Sandy Wagoner
Patsy Weddingtan
Caral Welch
Fred White
Larry Whitley

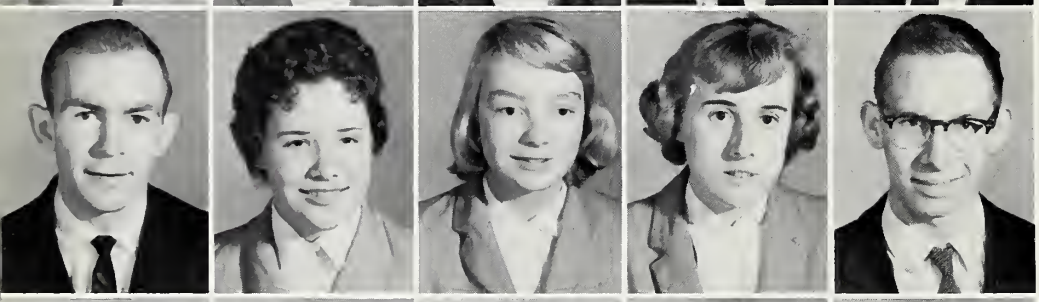

Gerald Wilkersan
Ann Willard
Jaan Wilsan
Ellen Wise
Paul Walmsley

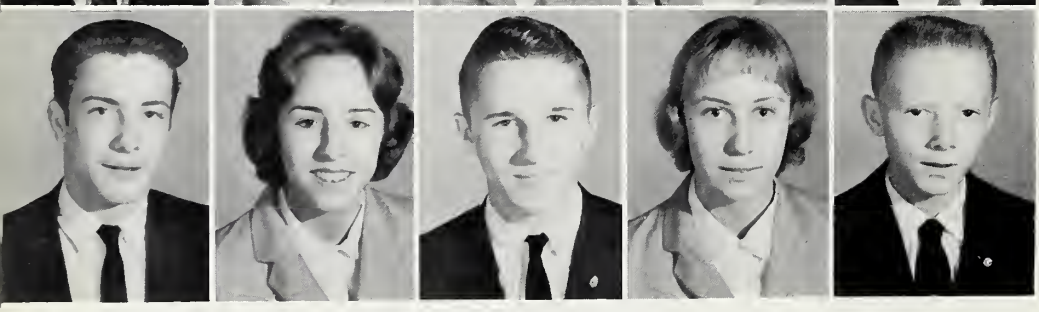

Vic Waolfall
Sandra Wright
Bill Yates
Penny Pearson
Rager Trask

NOT PICTURED

Ray Allmon
Jerry Anderson
Bill Collins
Jan Craddock
Ruby Deatan
Barbara Daby
Danald Ennis

Jimmy File
Billy Ray Goodman
Linda Lemly
Clara Payne
Mary Lau Peacock
Clark Paale

Ann Poteat
Shirley Ramsey
Carl Reynolds
Charles Shank
John Trexler
Tommy Trautman

How time has flown since we were freshmen! Now, at last, the long awaited year is almost here—our senior year. Even though we are joyfully looking forward to becoming seniors, we cast thoughts backward and realize that this junior year has been great. We have added many memories, making this year one we'll never forget.

Remember your geometry, U. S. History classes, and especially the T.V. classes? They were long dreaded but now over, appreciated and very worthwhile. Remember your first year in French! Then you appreciated the help devised from taking Latin.

This junior year, we really became part of the school. Some were school officers, student association chairmen, assistants on the annual staff, and members of the special journalism class. Many other honors and positions were bestowed on our classmates.

Never will we forget the Junior-Senior prom; the many nights spent working on the decorations. Will it be as good as ours? That has been the question of all the junior classes but always answered the same—ours was the best! Yes, ours was lovely and will never be forgotten by those who attended.

Juniors, you have been in schools these past three years to prepare for that final year, your senior year. May all your mistakes and successes linger with you! When next year comes, be proud and help make a remembered senior class.

JUNIOR SNAPSHOTS

SOPHOMORES

SOPHOMORE CLASS OFFICERS

Seated, left to right: Mary Ann Lane, Secretary; Jeanne Smith, Vice President; and Bill Hight, Treasurer. *Standing:* Ike Brisson, President.

Phyllis Owen
Ervin Parnell
Nancy Peocock
Normo Peocock
Foye Peck

Georgia Peele
Mike Peninger
Sonny Pepper
Jerry Petreo
Elmer Phipps

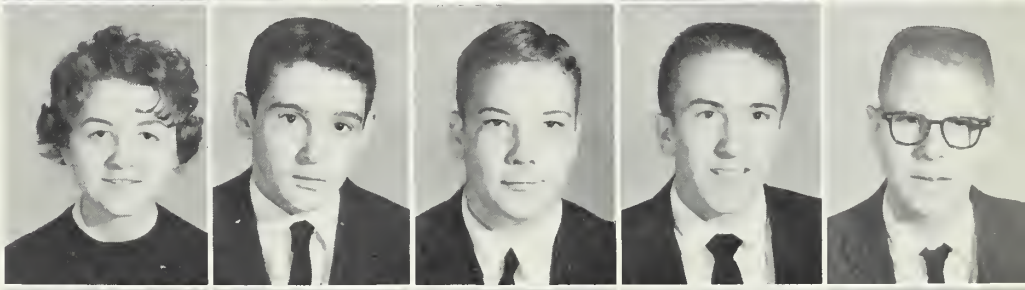

Kay Pinkston
Bill Plant
Pete Poole
Pierce Prott
Al Propst

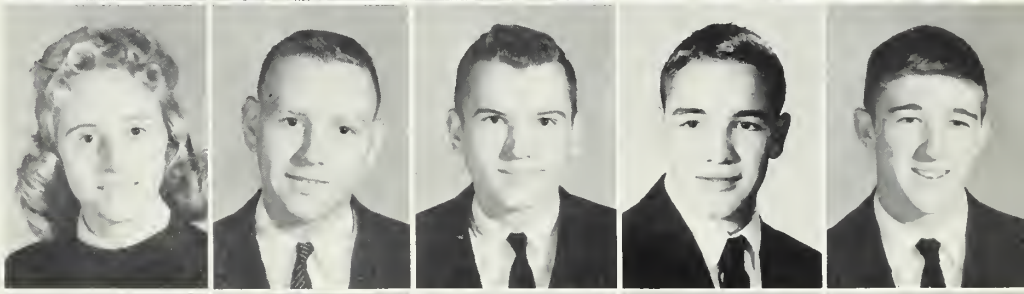

Marion Purcell
Eunice Romsey
Dovid Rendlemon
Eddie Reynolds
Jim Riddle

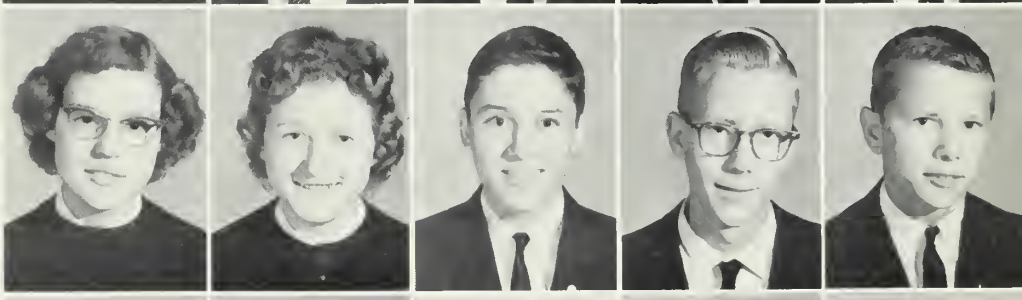

Eddie Ridge
Harold Ritchie
Michael Rivers
Allon Rouzer
Charles Rouzer

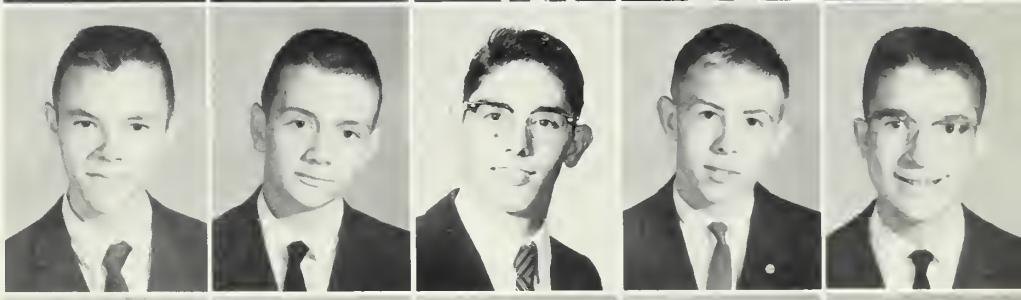

Wade Rouzer
Michael Rowlond
Martho Royston
Mike Russell
Marion Ruth

David Sofrit
Pat Samuels
Billy Sounders
Linda Sides
Noncy Simmerson

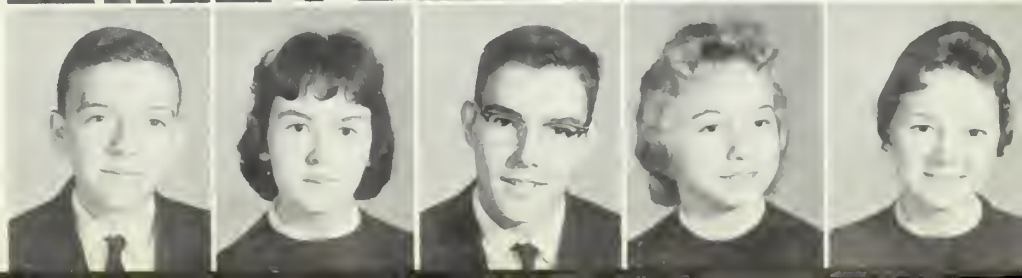

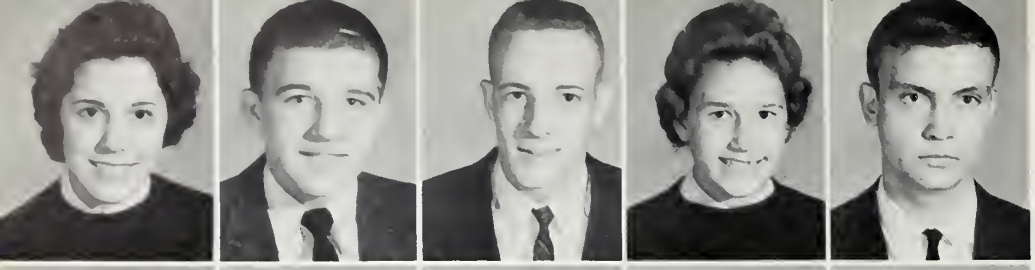

Terri Singer
Andy Smith
Fred Smith
Jeanne Smith
Jerry Smith

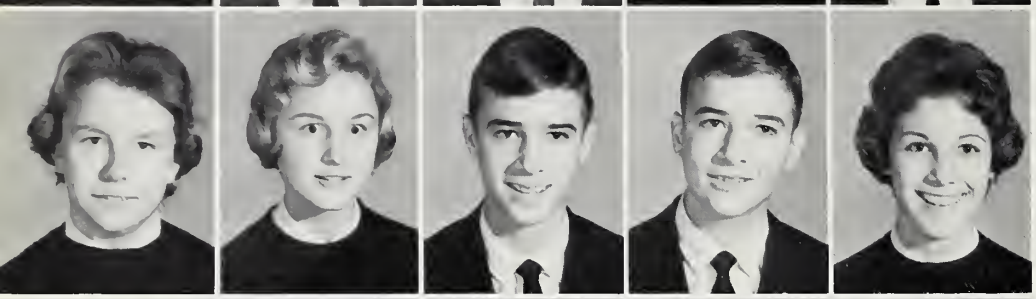

Brenda Snead
Marcia Sned
Arnie Snider
Britt Snider
Sunny Spires

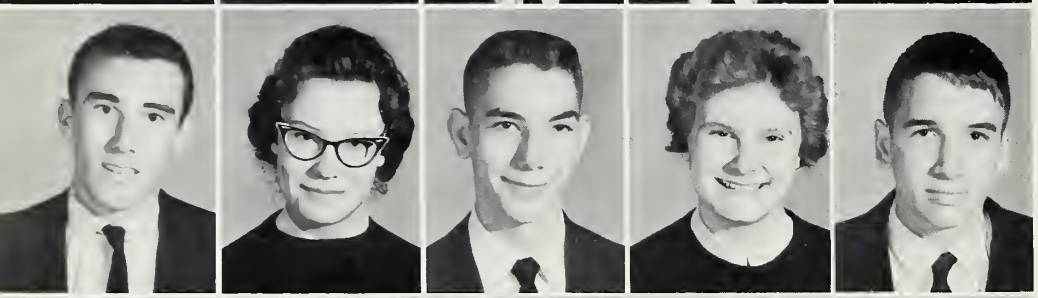

Billy Stevens
Glenda Stephens
Danny Stoddard
Celia Stutts
Jimmy Summers

Anita Taylor
Margaret Thompson
Patsy Thompson
Richard Tobin
Bobby Torbush

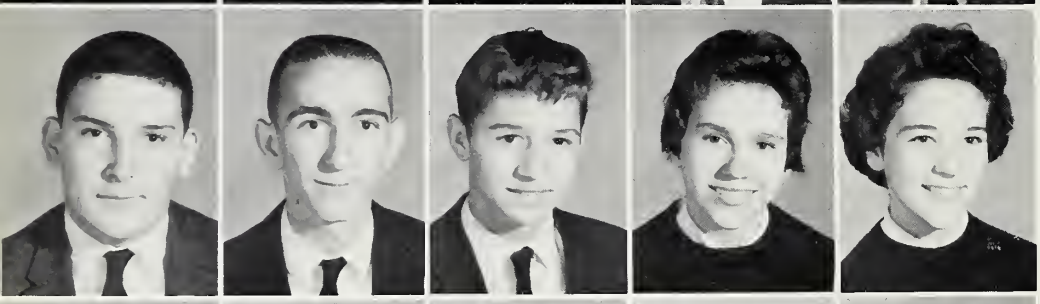

Randy Uzzell
Larry Wagoner
Ricky Wagoner
Joyce Wagoner
Nancy Wallace

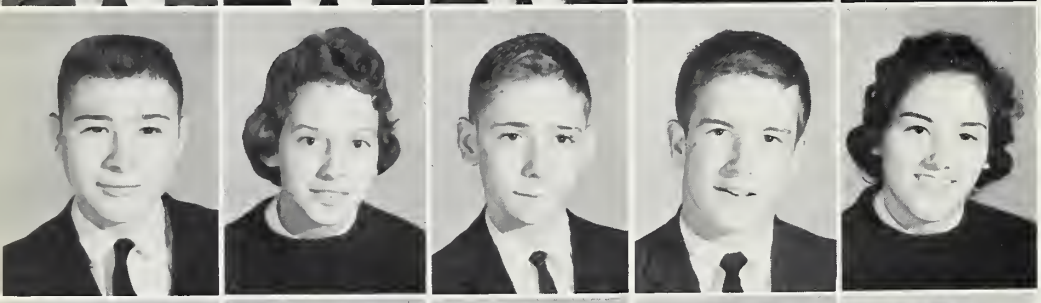

Jimmy Woller
Brenda Waller
Butch Weant
Skipper Weant
Nancy Welch

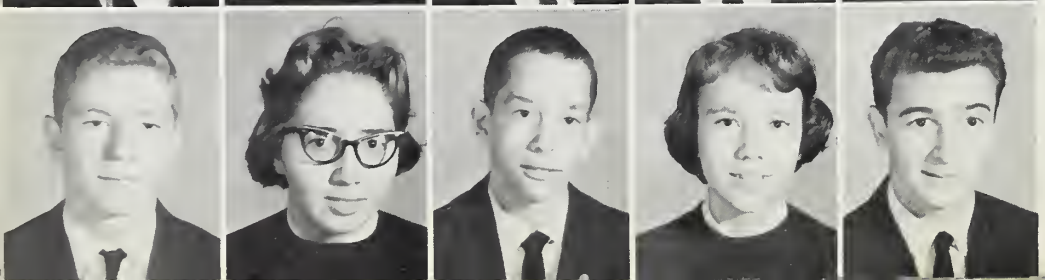

Dale White
Helen Whitley
Hugh Willard
Linda Williams
Jerry Yountz

Mike Bennett
Steve Bostian
Richard Johnson

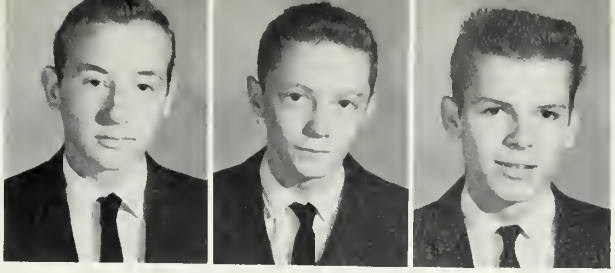

Camera Shy

Richard Arey
John Evans
Jason Donald Goodmon
Richard Polmore
Jerry Pharis
William Shoof
Samuel Williams

Your Sophomore year has drawn to a close bringing to mind many memories and incidents. Wasn't biology fun, girls? What would you have done without those brave boys who made such excellent lab partners? And what about that last gym class, shower and all?

Some of you represented your class well this year by beginning to take part in school affairs by being majorettes, sophomore waitresses, hatcheck boys, and some of you even ran for school offices.

To climax the ending of this year you were participants in a very life-like Roman banquet with appetizing Roman dishes and even dances to entertain you.

As you end this school year, you are at the ending and beginning of many things. You are taking another step up the ladder to become more responsible and active students at Boyden High School. You will hold even higher and more responsible positions in your home, church, and school.

SOPHOMORE SNAPSHOT
4004

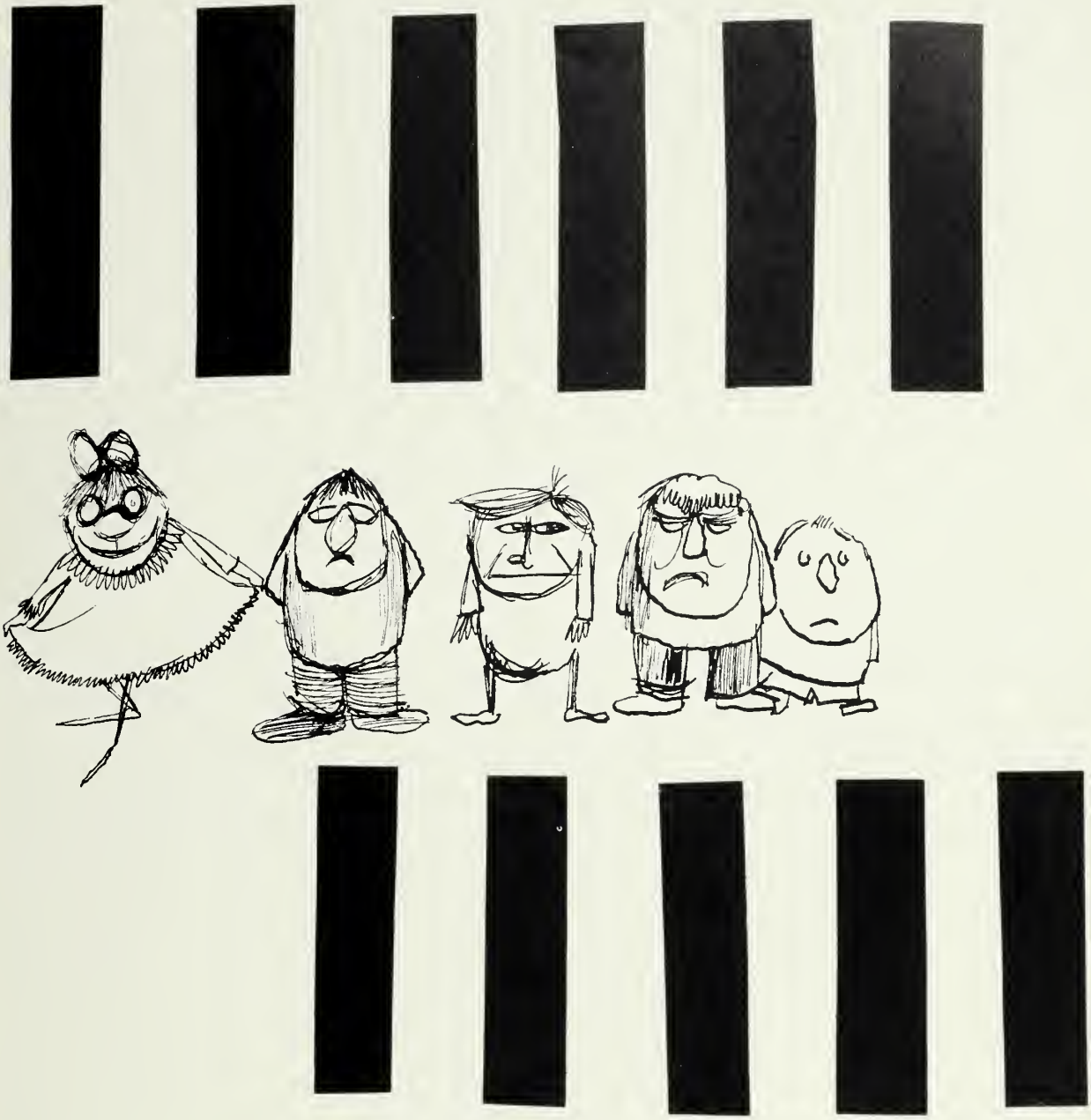

FRESHMEN

FRESHMAN CLASS OFFICERS

Left to Right: Richard Reamer, Treasurer; Paul Heilig, Vice President; Butch Hall, President; and Kitty Kimball, Secretary.

Paul Ackerman
Bill Adams
Lindsay Adcox
Jean Allen
Charles Andrews

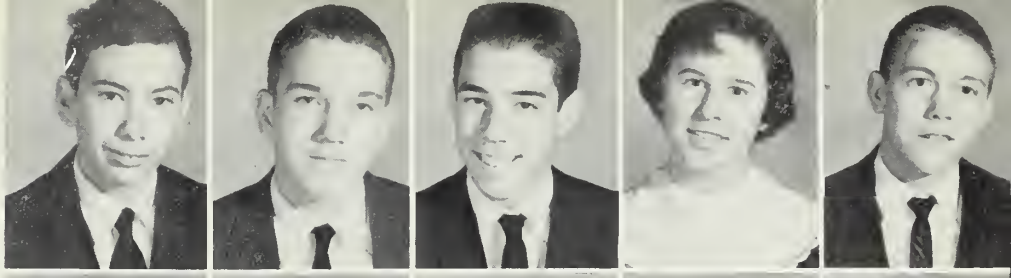

Pat Bailey
Martha Baker
Wayne Ball
Steve Barger
Bonnie Barnhardt

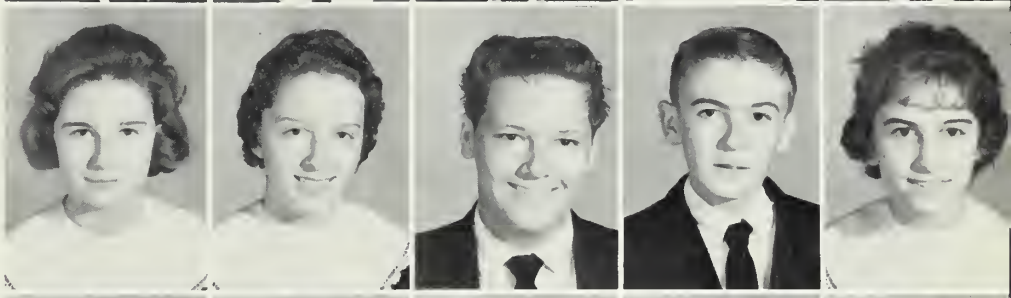

Martha Barnhardt
Bobby Basinger
Jimmy Basinger
Valerie Basinger
Jo Carol Bassinger

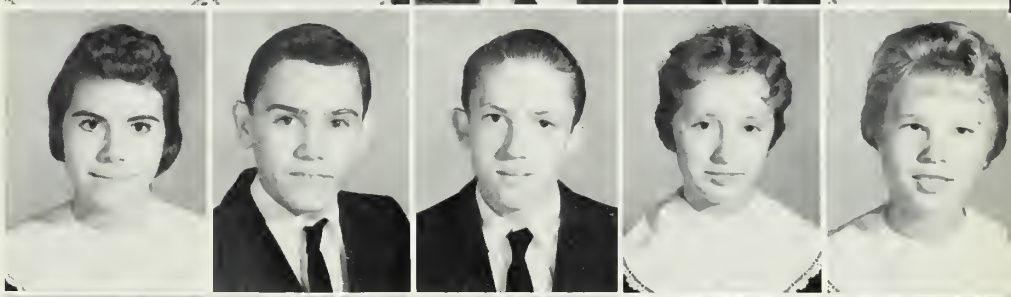

Jerry Beck
Nancy Belk
Elaine Blackwell
Ann Blankenship
Bill Bostian

Carol Brinkley
Janie Brown
Barbara Bryant
Jewel Butler
Susan Butler

Dolly Byrd
Bill Campbell
Mary Lou Campbell
Millicent Carter
Larry Cauble

Andy Ciaramello
Toni Cline
Kenneth Coleman
Stuart Cook
June Cooper

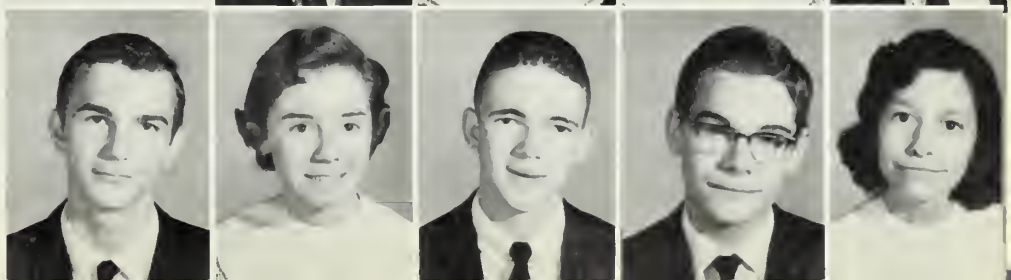

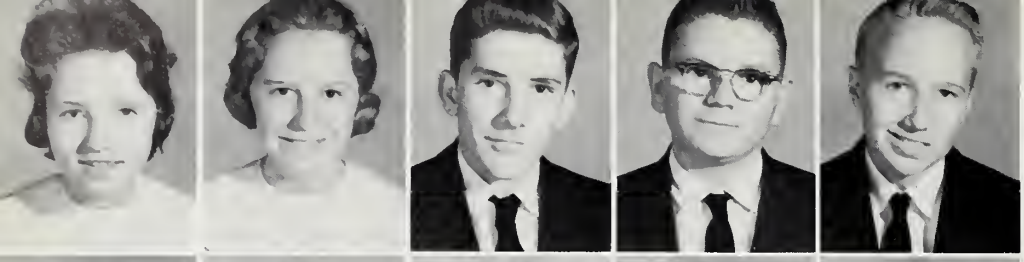

Rebecco Cooper
Agnes Copley
Jomes Craven
Bobby Crook
Williom Cross

Donna Crutchfield
Clyde Culbertson
Brendo Curlee
Bobby Daniels
Shirley Dovis

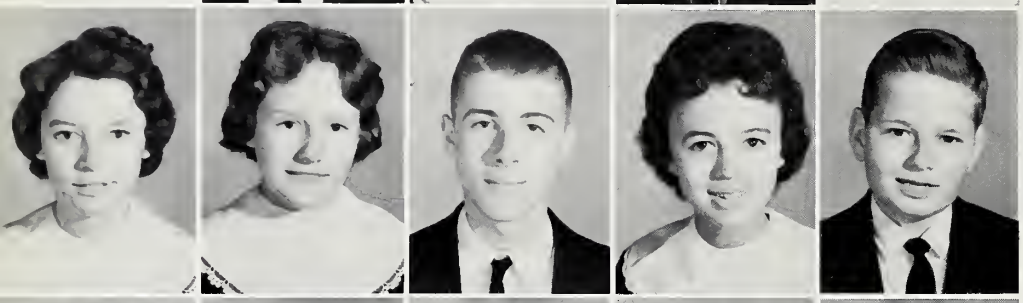

Loretto Day
Cloro Doby
Brent Dorsett
Joyce Eornhordt
Fronkie Edmiston

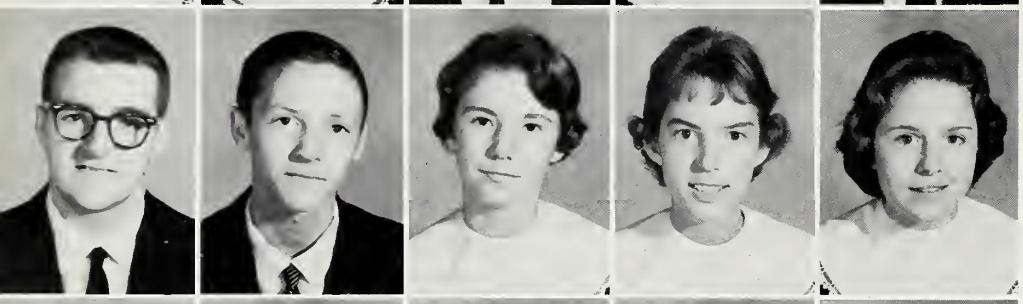

Jerry Edmiston
Larry Edwords
Sudonno Eller
Modelyn Emerson
Jane English

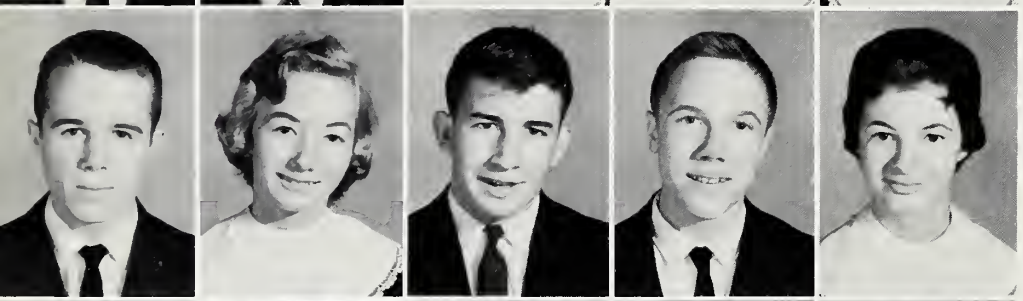

Don Erb
Judy Everhart
Glen Forabee
Corl Faulk
Carolyn Feezor

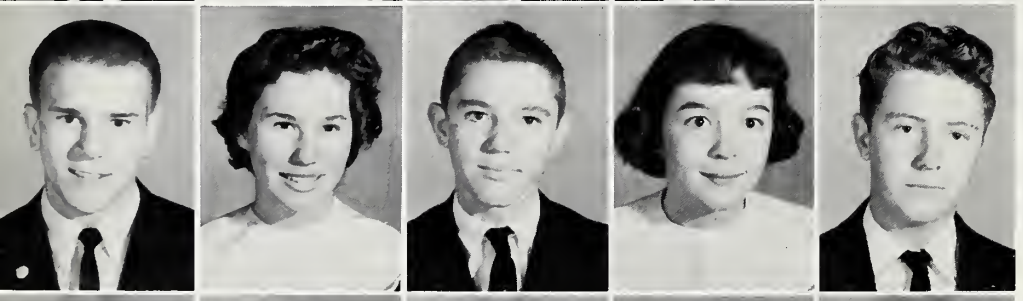

Ellis Fisher
Sylvio Fleming
Roy Fogner
Hortselle Frame
Bobby Gilbert

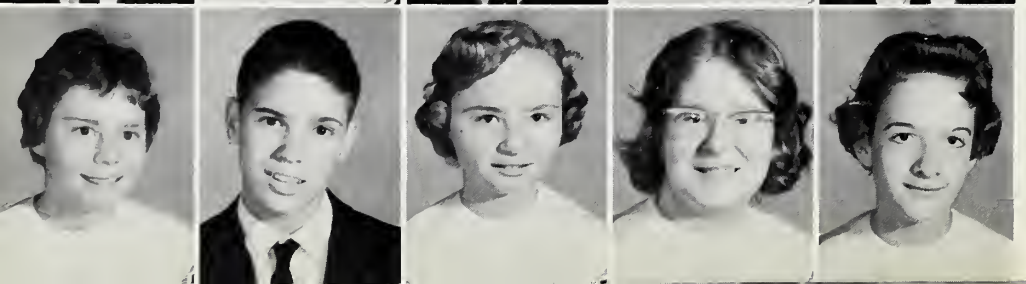

Mory Elizobeth Glenn
Drew Gillespie
Leigh Grohom
Suson Gregory
Corolyn Grim

Johnny Grimes
Mike Gwynn
Butch Hall
Betty Hannah
Hal Harrigan

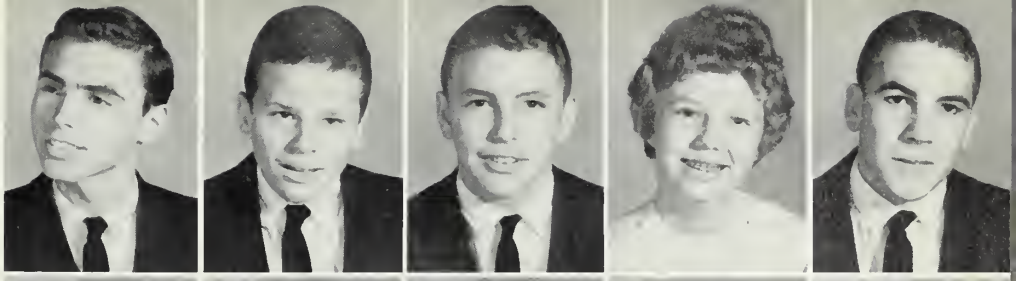

Don Harrington
Pat Harrington
Ella Harry
Bonnie Hatley
Ronnie Hatley

Fran Heilig
John Heilig
Paul Heilig
Shirley Hess
Sharon Hill

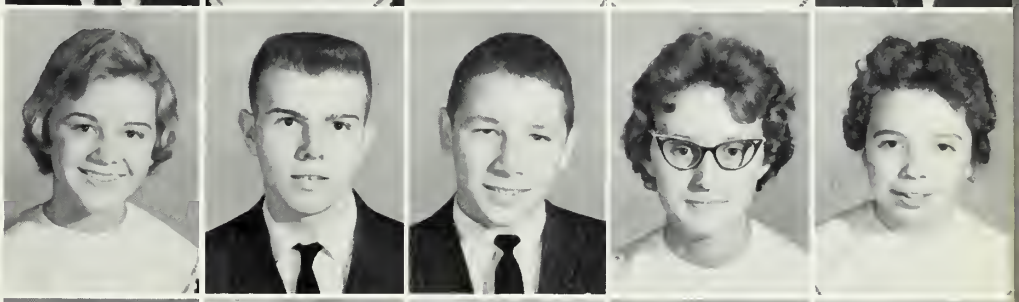

Ann Hoffner
Henry Hoffner
Tommy Hogue
Melinda Holder
Steve Holshouser

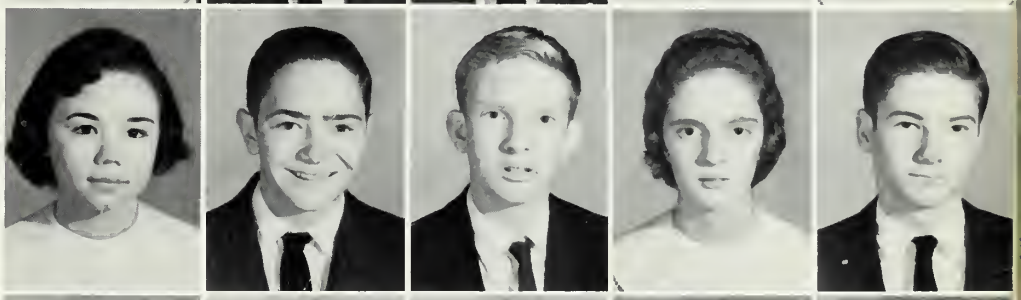

Glenda Honeycutt
Margaret Honeycutt
Frank Hood
Jane Horner
Linda Horner

Gail Howard
Michelle Hyman
Sue Jacobs
Bobby James
John Johnson

Fred Jordan
Jerry Kearns
Bill Kenerly
Norlene Kester
Kitty Kimball

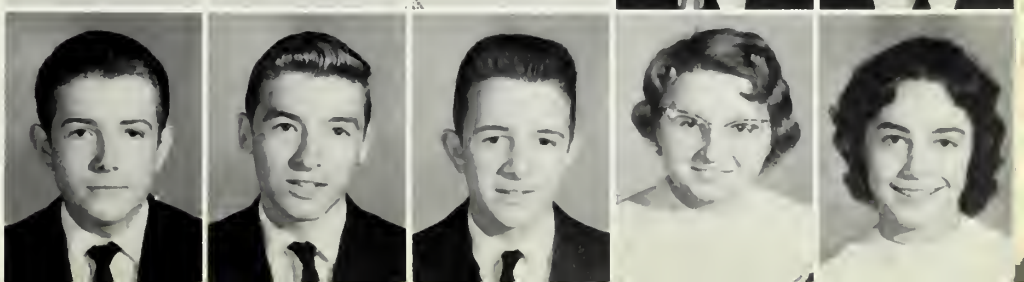

Barbara Kimble
Frank Kirk
Bryan Kluttz
June Kluttz
Michael Kluttz

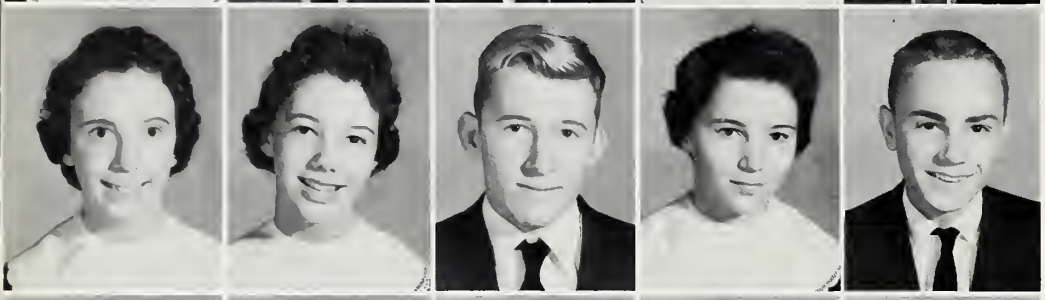

Jenkie Krider
Barbara Leonard
Cecil Lavette
Marian Marshall
Perry Marshall

Josephine Martell
Darathy Mayfield
Georgianna McCanless
Sue McCanless
Tani McCanless

Thomas McCarmick
Leslie McFalls
Judy McInnis
Frances McIntire
Narma Merritt

Harold Mesimer
Carl Miller
Mary Frances Mitchell
Cliffard Mize
Judy Mantgomery

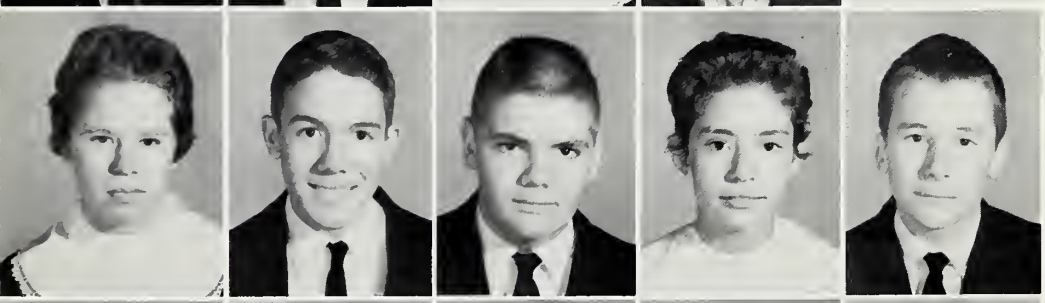

Angie Margan
Mike Margan
Mike Marris
Olivia Morris
Randy Marrisan

Barbara Mull
Mikell Mull
Ashely Overtan
Bruce Owens
Barbara Oxendine

Richard Polmore
Billy Poyne
Lindo Peeler
Nancy Peeler
Richard Pence

Frank Pepper
Jimmy Pepper
Joe Phillips
Georgetta Pinkston
Harold Plummer

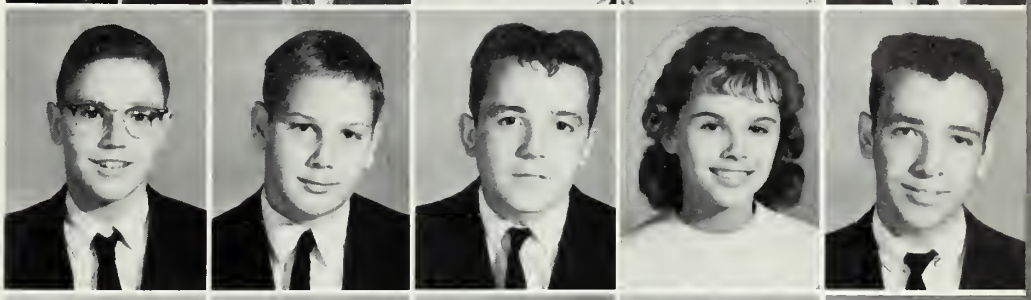

Bill Poteot
Helen Poteat
Sue Poteot
Poulo Propst
Kitty Price

Beotrice Poole
Noncy Rankin
Raymond Raper
George Raynor
Richard Reamer

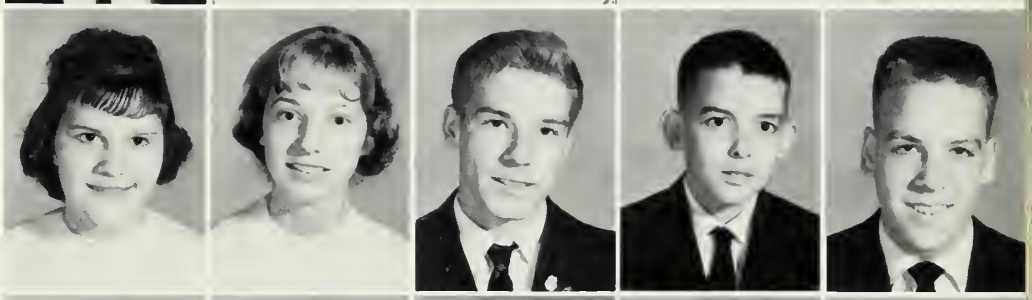

Nancy Reignwoter
Morgoret Reisner
Judy Ridenhour
Claudette Roberts
Vicky Roberts

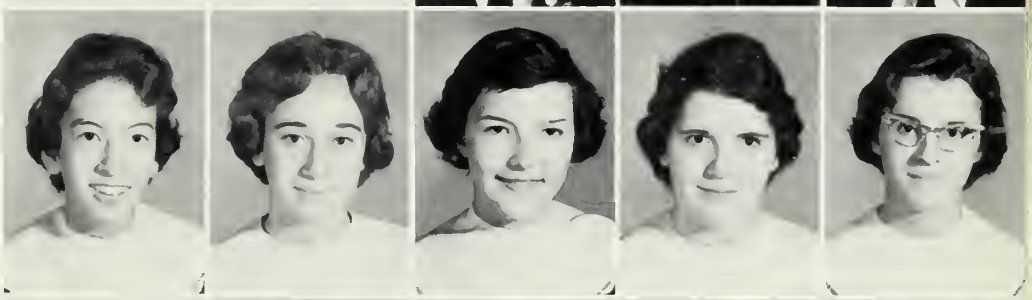

Joe Rufty
Jeffrey Soleeby
Wayne Saleeby
Allen Scott
Dick Seiwell

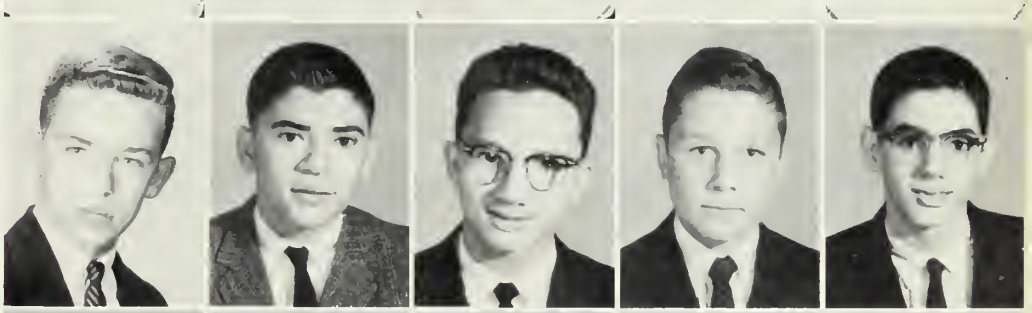

David Shorp
Jimmy Shaver
Charles Sheehan
Kenneth Sheppord
Vic Shives

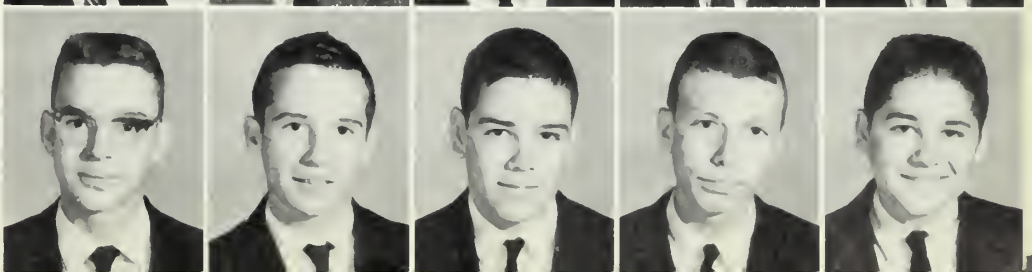

Dick Shuping
John Shuping
Ellis Smith
Molcolm Smith
Sondro Smith

Germoin Stonley
Theresa Stanley
Diona Stein
Billy Stewort
Ned Story

Roger Story
Thomos Stronge
Sharon Strossner
Bob Surratt
Stonley Tate

Pot Taylor
Sandy Tennent
Koy Thomoson
Carolyn Thompson
Dovid Thompson

Dick Thurston
Patti Troutman
Bobby Vail
Jimmie Vernon
John Vogler

Suzanne Wollace
Chorlie Woller
Kay Ward
Morilyn Weatherford
Billy Webb

Hope White
Judy Wiggington
Jerry Wise
Bobby Wood
Tommy Wood

Hilda Wyatt
Brenda Zumpana
Pat Mickey

Perry Beck
Charles Bensan
Max Busby

Caleman Doby
Pat Herringtan
Susan Hunt

Ray Shepherd
Jimmy Ware
Charles Wessman
Tany Williams

One of the most awaited years in your lives, your first year in high school, is now coming to an end. The many new friends, the exciting parties and blasts, and the newness of this new career will leave you with many memories you can never forget.

Remember your first day at high school and initiation? Coming home that day and frightfully scaring your parents with your painted faces?

Remember the good aromas on the third floor from the home ec. lab? Then the days, the days you thought you couldn't endure much longer, the day you sewed the sleeve up, or broke the needle on your sewing machine, or the slide bed fell off. Oh, those horrid days!

The boys in shop! Will you ever forget building all kinds of little dust catchers, and taking them home to your mothers.

The students who thought that they could never learn our English longuage and then were thrown into Latin, another foreign language. Amo, amas, amat!

Then the early morning T.V. watchers. Yes, none other than the general science students. This was a completely new course to them, frightening, interesting, and successful.

Then came the beanies. Those dear little gold and black hats that were forever found on those senior's heads. Hey, I thought the freshmen were supposed to wear them?!?

Did you notice that the band and chorus grew? Yes, all those musically inclined freshmen joined these groups certainly helped bring credit to our school.

Many, many more things could be written about, this your freshman year in high school, but space will not permit.

Remember you are on your way now. Your new career has begun, and many more incidents will take place in these coming years. There you can put away with your previous memories of this . . . Your first year. . . .

FRESHMAN SNAPSHOTS

ACTIVITIES

STUDENT ASSOCIATION

Advisor
Miss Whitener

First Vice President
John Sheehan

Second Vice President
Eddie Goldman

Secretary
Sally Riddle

Treasurer
George Busby

President
Ralph Dearborn

STUDENT COUNCIL

DAR Good Citizen

Jerrie Chambers

STUDENT ASSOCIATION

Judy Shuping
Art and Scrap Book

Sara Lou Thomas
Assembly

Eddie Goldman
Citizenship

Sallie Siebert
Becky Peeler
Cheerleading

Sue Carter
Devotion

John Sheehan
Elections and Finance

George Busby
School Store

Pat Smith
Merriman Gregory
Social

Gary Edens
Stage

Alice Adcox
Frank Roebuck
Traffic

COMMITTEE CHAIRMEN

Charles Jacksan
Lost and Found

Eleanar Jarrell
Parliamentarian

Margaret Harry
Project

Nancy Hannah
Publicity

Bannie Myers
Public Relations

Kagey Krider
Helen Manrae
Recreation

Bert Walser
House and Graunds

Wiley Ruth
Betty Foil
Inner Club

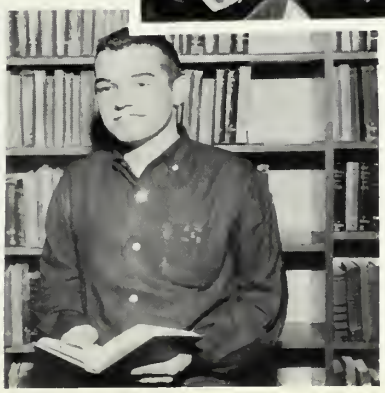

Ernestine Craig
Judy Johnson
Junior Red Crass

Steve Douglas
Library

JUNIOR MARSHALS

First Row, left to right: Jerrie Chambers and Hayden Simerson, co-chiefs. *Second Row, left to right:* Joan Day, Sally Riddle, and Linda Kelly. *Third Row, left to right:* Becky Peeler, Sue Carter, Peachye Swicegood, and Gloria Crook. *Fourth Row, left to right:* Tommy Rusher, Kent Goodman, and Harold Newman.

SENIOR COUNCIL

Tammy Rusher
Kay Fink
Mrs. Minnie Gastan

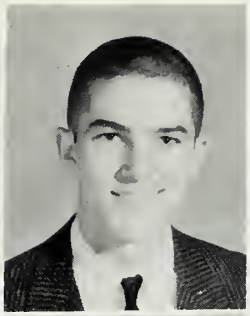
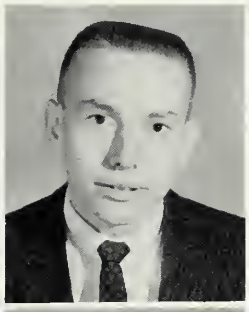
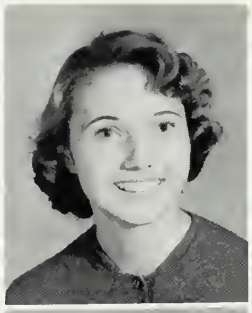

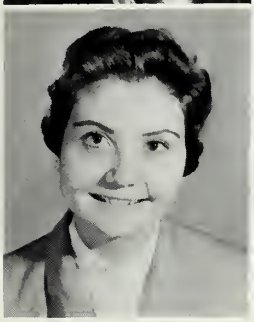
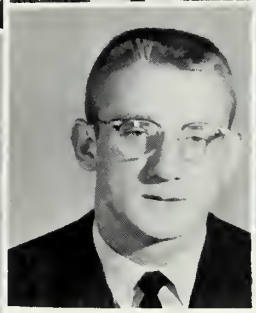

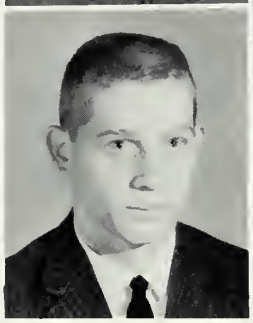

Larry Bowyer
Sallie Siebert

Kent Gaodmon
Eddie Kesler

Jerrie Chambers
George Shuler

Peachye Swicegood
Sandra Matley

Mr. Bill Ludwig
Jack Stiller

Gloria Crook
Noncy Owen

Tommy Yarbraugh
Borry Shives

Brenda Shaver
Carl Shumaker

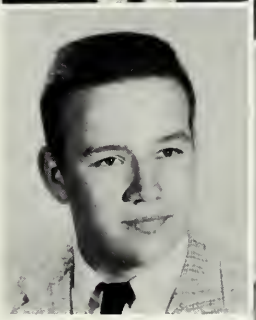

SOCIOLOGY COUNCIL

ECHO

Sallie Siebert
Editor

Jerrie Chambers
Assistant Editor

STAFF

Mrs. Martha Jarvis
Literary Advisor

Emma Marston
Business Advisor

Becky Peeler
Managing Editor

Jane McGinnis
Business Manager

Betty Foil
Assistant Managing Editor

Ed Kesler
Sports Editor

Kay Rufty
Assistant Business Manager

Sue Carter
Literary Editor

Pat Smith
Art Editor

Dianne Smith
Assistant Literary Editor

Gail Liebensberger
Assistant Art Editor

YELLOW

Judy Daniels
Editor

Bonnie Myers
News Editor

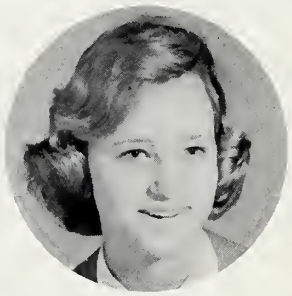

Sally Riddle
Feature Editor

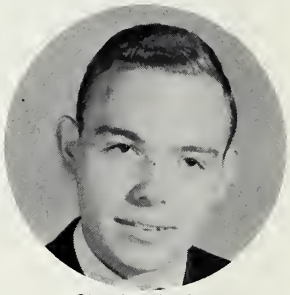

Charles Jackson
Editorial Editor

Johnny Waller
Exchange Editor

Loretta Basinger
Art Editor

Nancy Hannah
S. A. Publicity

Anne Norris
Business Manager

Helen Monroe
Co-Advertising Manager

Sandra Motley
Co-Advertising Manager

Gloria Crook
Assistant Editor

Miss Ida Gardner
Advisor

Pam Whisenant
Social Editor

Barry Shives
Sports Editor

Tammy Rusher
Assistant Sports Editor

Nancy Lee Owen
News Bureau and Alumni Editor

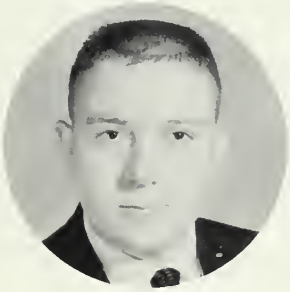

Lewis Waddell
Picture Chairman

Hugh Willard
Staff Photographer

Beverly Goodnight
Assistant Advertising Manager

Marsha Lamb
Circulation Manager

Linda Kelly
Assistant Circulation Manager

COLLEGE

From Left to Right, First Row: Gary Edens. *Second Row:* Becky Peeler, Sallie Siebert, Gloria Crook, Linda Kelly, Jerrie Chambers. *Third Row:* George Busby, Sally Riddle, Sandra Motley, Peachye Swicegood, Nancy Hannah, Bonnie Myers, Genie Griggs, Sandra Earnhardt, Pam Whisenant. *Fourth Row:* Tommy Rusher, Eleanor Jarrell, Nancy Owens, Ann Campbell, Jan White, Brenda Williams, Pat Smith, Helen Monroe, Sue Carter, Tommy Thurston, Lewis Waddell, Bert Walser. *Fifth Row:* Merrimon Gregory, Barry Shives, Kay Fink, Loretta Basinger, Reid Tull, Linda Sloop, Bill Moser, Diane Stricker, Nancy Miller, Gloria Bearden, Loretta Bulla. *Sixth Row:* Maynard Newman, Margaret Hood, Harold Newman, Susan Ketchie, John Angell, Ralph Dearborn, Judy Daniels, Alice Adcox, Walter Coleman, Luther Misenheimer.

DAY

JUNIOR ALTRUSANS

May Wheat Brawley

Sue Carter

Jerrie Chambers

Genie Griggs

Bonnie Myers

Nancy Owen

Sally Riddle

Sallis Siebert

JUNIOR ROTARIANS

Jahn Angell

Ralph Dearbarn

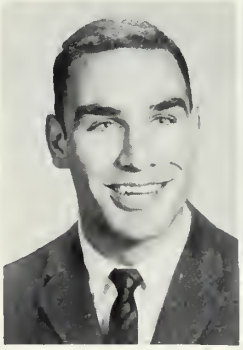

Ronnie Evans

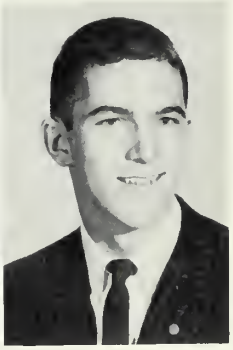

Kent Gaodman

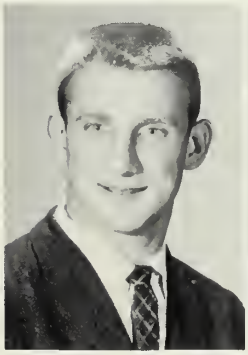

Eddie Kesler

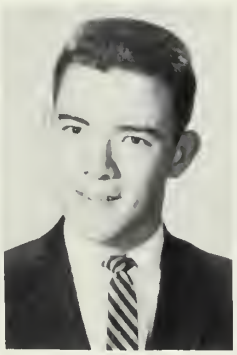

Harald Newman

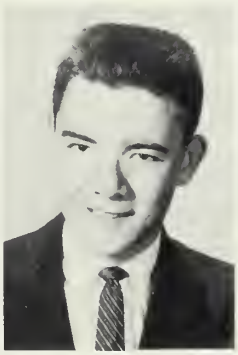

Maynard Newman

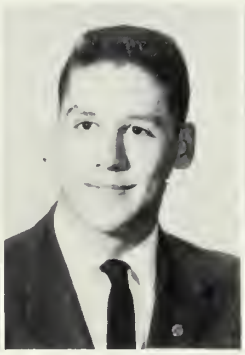

Barry Shives

Tommy Rusher

GIRLS' STATE

Bonn Lynn Carpenter

Brenda Williams

Becky Earnhardt

BOYS' STATE

Fred Pinkston

Brock Smith

Bert Walser

Harold Newman

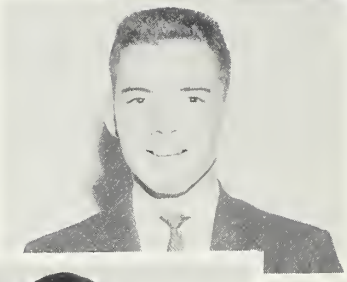

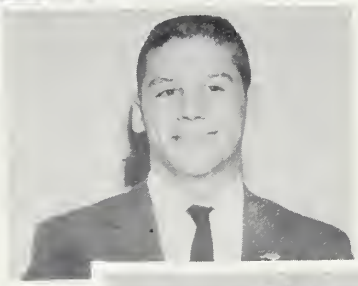

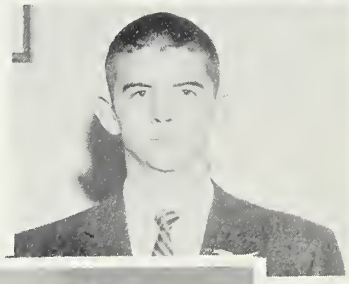

Barry Shives

Charles Brockman

Gary Edens

Tommy Rusher

CLUBS

Hi-Y

Key Club

Quill & Scroll

Jr Rotarian

NHS

DE

JCL

Jr Civitan

KEY CLUB

Bill Moser
President

Wiley Ruth
Vice President

Mr. John Sheehan

Ralph Dearborn
Secretary

Bert Walser
Treasurer

Robert Angell, Billy Beover, Gene Beover, Larry Bowyer, Ike Brisson, Babby Bryont, Bill Busby, George Busby, Rudy Busby, Jimmy Carter, Webster Collett, Bill Deadwyler, Gary Edens, Ronnie Evans, Eddie Galdmon, Jimmy Goadman, Kent Goodmon, Mr. Richardson, Sandy Goodman, Tommy Gaodman, Bill Hight, Pete Heyd, Joel Hilliord, Bob Jann, David Janes, Woyne Kennerly, Eddie Kesler, Harvey Kline, Johnny Klutzz, Kogey Krider, Barry Lentz, Eddie Michoels, Jim Monroe, Bobby Moser, David Rendlemon, Jim Riley, Ricky Rochelle, Fronk Roebuck, Allen Rouzer, Wade Rouzer, Tommy Rusher, John Sheehan, Arnie Snider, Britt Snider, Tommy Thurston, Reid Tull, Lewis Woddell, Lee Wolloce.

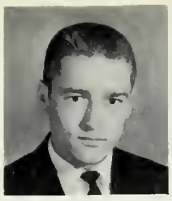

Don Mowery
President

Joe Smoll
Vice President

Don Compbell
Secretory

Merrimon Gregory
Treosurer

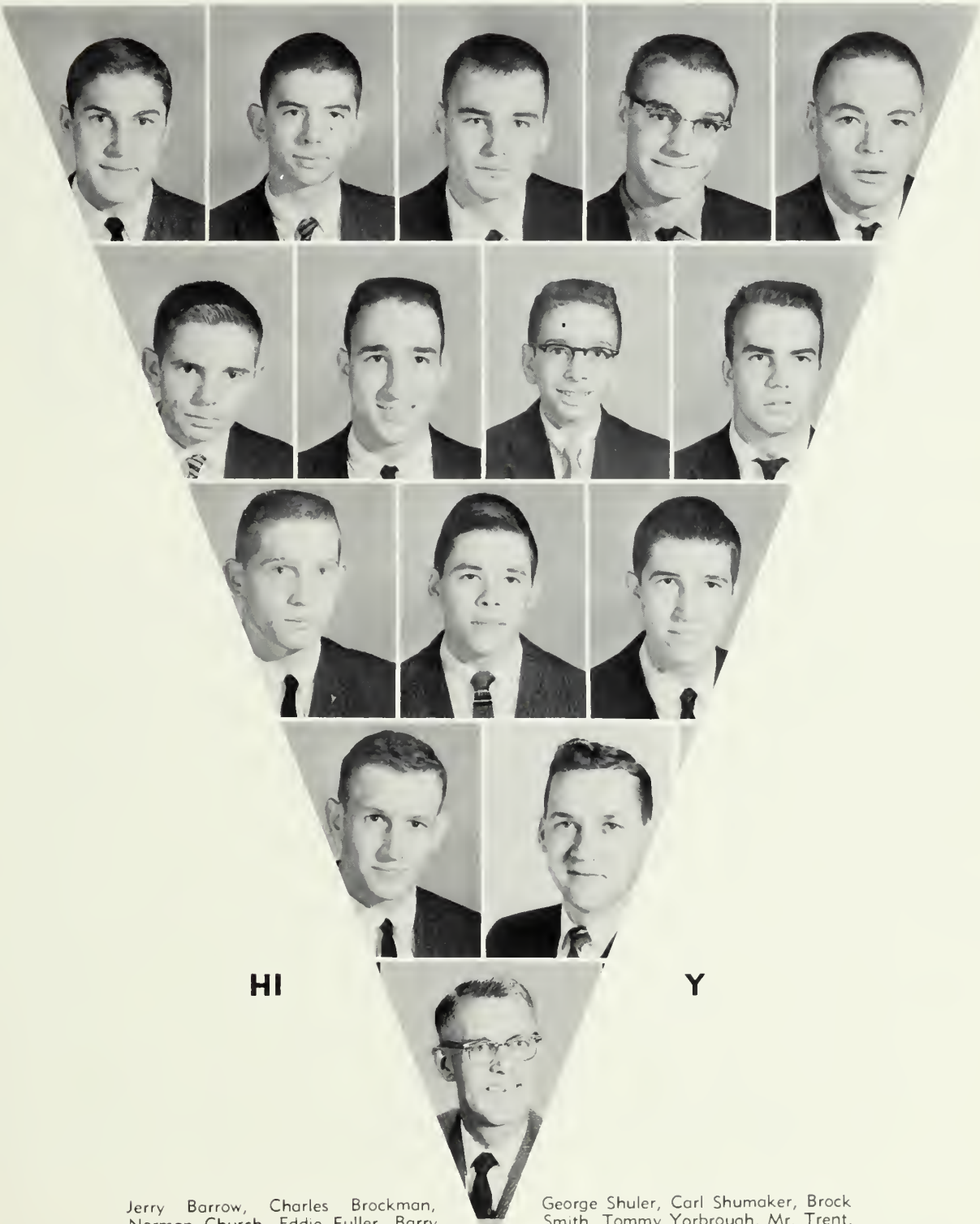

Jerry Barrow, Charles Brockman, Norman Church, Eddie Fuller, Barry Horner, Eddie Ludwig, Luther Misenhiemer, Angelo Mitchell, Jim Schenck, George Shuler, Carl Shumaker, Brock Smith, Tommy Yorbrough, Mr. Trent, Mr. Myers.

JR.

First row, left to right: Karen Butler, Mary Frances Carrigan, Ann Causby, Sylvia Cress, Judy Daniels, Becky Earnhardt, Ray Earnhardt. **Second row:** Raynard Eller, Pat Everhart, Ken Gaadnight, Genie Griggs, Delares Hahn, Mary Lib Harrisan, Mac Hunter. **Third row:** John Isenberg, Charles Jacksan. **Fourth row:** Chris Martin, Betty Ja McDawell. **Fifth row:** Jimmy McGee, Steve Maase. **Sixth row:** Cannie Myers, Maynard Newman. **Seventh row:** Becky Peeler, Jim Riddle, Sally Riddle, Sara Rabinsan, Marian Ruth, Sanny Satterwhite, Tany Shaaf. **Eighth row:** Dianne Smith, Fred Smith, Jeanne Smith, Marcia Sned, Henry Tysinger, Jahnny Waller, Mr. Marius Gaadnight, Sr. Advisar.

DISTRIBUTIVE EDUCATION

D E Disploy Window
Mrs. Addie Rhem Morris, Co-ordinotor

Ronnie Poston, President; Jerry Bennett, Vice President; Ronold Gorwood, Treosurer; Gerold Wilkerson, Associate President; Jeannie Curlee, Secretory; Borbaro Bowers, Promotions Choirman.

Left to Right, Row One: Tany Honeycutt, Danny Tate, Charles Hess, Jo Poale, Robert Evans, Reggie Blackwell, Ronnie Postan, Johnny Crawell, Richard Reavis, Garland Beacham, James Lancaster. **Row Two:** Ronnald Garwood, Barbara Bowers, Jerry Pickler, Linda Dent, Mary Harwood, Jimmie Kearns, Bill Andrews, James File, Gerald Wilkinson, Jeanie Curlee. **Row Three:** Mr. Morris, Charles Owen, Calvin Helms, Wayne Eidson, Terry Sides, Babby Torence, Jerry Sides, Brenda Cashwell, Lavern Trexler, Anna Brittain, Linda Templetan, Jerry Kay Margan, Ruth Phillips. **Row Four:** Richard Beck, Vic Waalfall, Joe Kivett, Babbie Shank, Terry Ennis, Charles Bowers, Tommy Cope, Wesley Kincaid, Jerry Andersan, Perry Crawell.

From Left to Right, First Row: Eleanor Jarrell (Secretary), Jan White (Treasurer), Brenda Williams (President), Pat Smith (Vice President). **Second Row:** Jane McGinnis, Joan Day, Sandra Mullis, Sue Carter, Linda Thomas, Gloria Crook, Sandra Motley, Nancy Hannah, Alice Adcox. **Third Row:** Brenda Cooper, Carol Stewart, Sandy Fesperman, Peachye Swicegood, Brenda Shaver, Corolyn Williams, Linda Kelly, Carolyn Hughey. **Fourth Row:** Linda Sloop, Libby Edmiston, Judy Carson, Ann Campbell. **Fifth Row:** Diane Stricker, Bonn Lynn Carpenter, Pam Whisenant, Sandra Earnhardt, Beverly Goodnight, Betsy Douglas, Brenda Styers, Helen Monroe, Margaret Hood, Jerrie Chambers, Jane Simpson, Linda Miller, May Wheat Brawley.

SIGMA TRI-HI-Y

Please come to order!

Good food!

We're playing Santa.

Make sure it's clean.

KAPPA TRI-HI-Y

From Left to Right, First Row: Francis Hartline (Treasurer), Sara Lou Thomas (Vice President), Linda Roakes (President), Sue Carlton (Secretary), Betty Foil (Chaplain). **Second Row:** Olivia Cole, Peggy Donabauer, Betty Garrison, Doxie Bearden, Sara Robinson, Sandra Sellers. **Third Row:** Sandra Wright, Judy Shaw, Connie Myers, Kaye Phillips, Margaret Guy, Sandy Wagoner, Tricia Toomey, Betty Jo McDowell, Joan Wilson, Joan Rickards, Gail Liebensberger. **Fourth Row:** Ann Causby, Kitty Peacock, Lynn Hudson, Barbara Brown, Jackie Cline, Janet Graham, Pam Miller, Pat Ramsey, Mary Frances Amendola, Delores Barnhardt, Clara Jane Neal, Kay Campbell, Becky Brown. **Fifth Row:** Paula Hobkins, Joyce Pittman, Bonnie Sue Kepley, Kay Rufty, Sylvia Cress, Carol McKinney, Sandy Auffrey, Brenda Julian, Janet Marsh, Kathe Steen, Judy Blackwelder, Penny Gerock, Mary Ann Brady, Sara Tutterow, Vienna Kern. **Sixth Row:** Kathy Pittman, Patsy Weddington, Donna Kluttz, Karen Rankin, Becky Stowe, Linda Moorefield, Tony Holshouser, Linda Lesslie, Gail Pring, Judie Hudson, Ann Willard, Mary Lib Harrison. **Seventh Row (Standing):** Dottie Kirk, Delores Hahn, Barbara Parker, Gee Gee Sapp, Margaret Harry, Ann Harris, Linda File.

TRI GAMMA TRI-HI-Y

Left to Right, First Row: Nancy Belk (Treasurer), Kitty Kimble (President), Dianne Stein (Secretary), Nancy Rankin (Program Chairman). **Second Row:** Leigh Graham, Pat Bailey, Toni McCanless, Anne Kimble, Martha Barnhardt, Carolyn Thompson, Georgetta Pinkston, Mary Lou Cambell. **Third Row:** Vickie Roberts, Sudonna Eller, Joyce Earnhardt, Betty Hannah, Sharon Hill, Agnes Copley. **Fourth Row:** Claudette Roberts, Barbara Jean Lenard, June Kluttz, Fran McIntire, Carolyn Grim, Jane Horner. **Fifth Row:** Carolyn Brinkley, Dolly Byrd, Patty Troutman, Carol Feezor, Judy Ridenhour, Jean Allen.

ALPHA OMEGA TRI-HI-Y

First row: Theresa Stanley—Chaplain, Madelyn Emerson—Treasurer, Jenkie Krider—President, Toni Cline—Vice President, Millie Carter—Secretary. **Second row:** Mikell Mull, Georgianna McCanless, Linda Horner, Sue McCanless, Liz Glenn, Jane English, Judy Wiggington, Fran Heilig, Kay Thomason. **Third row:** Kitty Price, Barbara Mull, Sandy Tenent, Susan Butler, Linda Peeler, Paula Prospt, Nancy Peeler, Michele Hyman, Sue Jacobs, Hartselle Frame, Ella Harry, Mary Frances Mitchell, Dorothy Mayfield, Suzanne Wallace, Nancy Reignwater.

XI TRI-HI-Y

From Left to Right, First Row: Laurie Cress (Chaplain), Peggy Campbell (Vice President), Mary Ann Lane (President), Susan Morris (Secretary), Nancy Wallace (Treasurer). **Second Row:** Sunny Spires, Nancy McCall, Mary Frances Carrigan, Kay Nussman, Donna Brown, Kay Isenhour, Helen Brown. **Third Row:** Jeannie Smith, Virginia Leazor, Terri Singer, Marian Ruth, Marcia Sned, Anita Taylor, Gayle Harrison. **Absent:** Margie Gregory, Mary Kaye Carter, Margaret Eason.

LES AMIS TRI-HI-Y

First row, left to right: Susan Hunter—Secretary, Jeanette Murphy—Vice-president, Ernestine Craig—President, Judy Johnson—Treasurer, Nancy Peacock—Chaplain. **Second row:** Jane Moore, Sandra Hopper, Ann Miller, Margaret Thompson, Sherry Hearn, Becky Hart, Faye Peck, Phyllis Albright, Sue Ann Horton, Nancy Simmerson, Bonnie Musselman, Betsy Hannold. **Third row:** Brenda Snead, Nancy Hayworth, Eunice Ramsey, Linda Williams, Patsy Thompson, Judy Loflin, Pat Canup, Linda Honeycutt, Alma Cobel, Brenda Waller, Theda Bundy, Nancy Welch, Zandra Harrison, Vickie Koontz.

NATIONAL HONOR SOCIETY

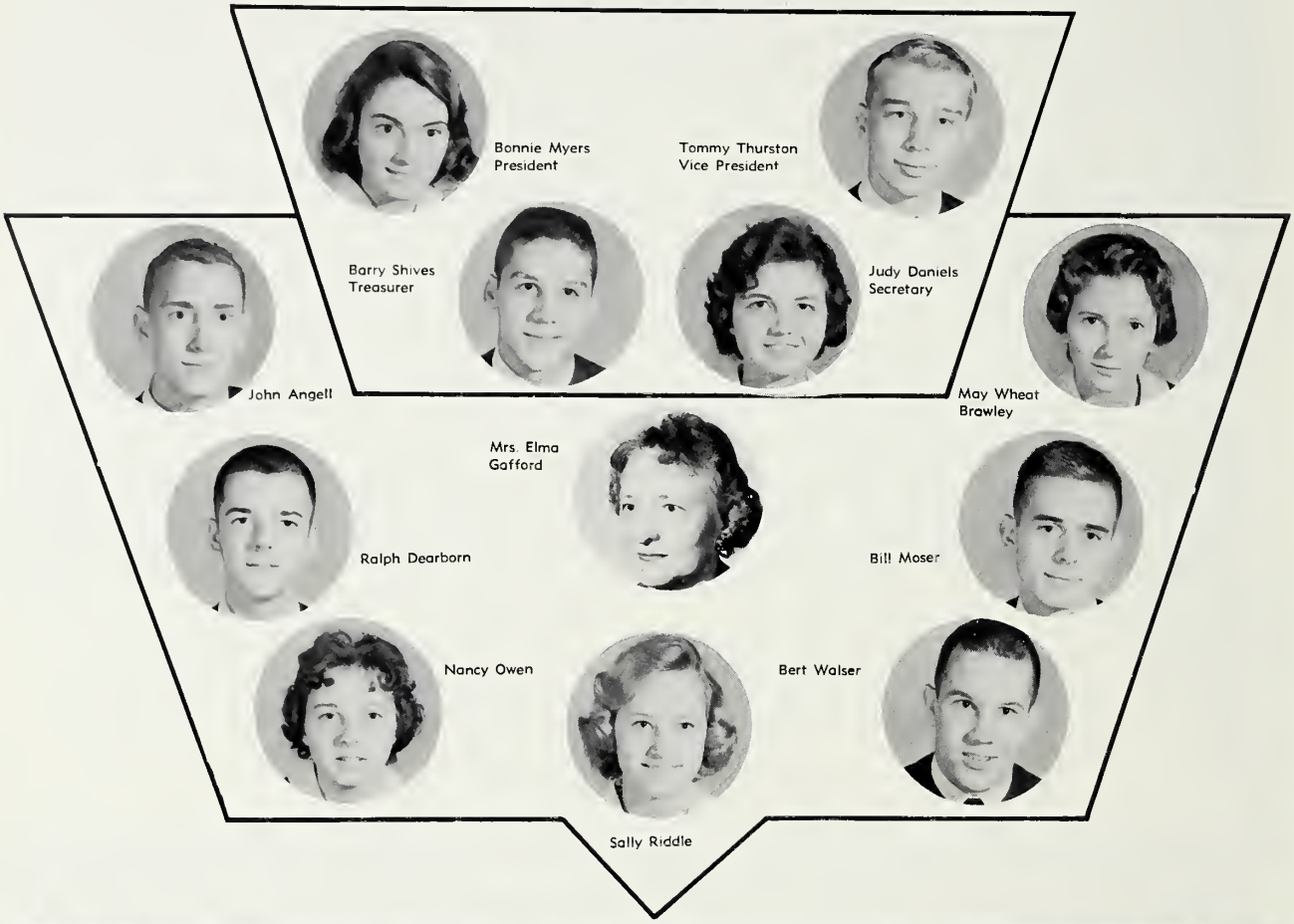

QUILL AND SCROLL

Judy Daniels
Secretary

Gloria Crook
Vice President

Barry Shives
President

Sally Riddle
Treasurer

Miss Ida Gordner

Charles Jackson

Bonnie Myers

Nancy Owen

INTERNATIONAL

LIBRARY CLUB

Steve Douglas
President

Susan Tutterow
Vice President

Joan Day
Treasurer

Becky Peeler
Secretary

First row, left to right: Julie Reed, Pat Allen, Caralyn Williams, Betsy Dauglas, Frances Hartline, Mary Ann Lewis, Bann Lynn Carpenter, Jaan Gavran, Sandra Earnhardt, Sylvia Gadwin, Shirley Sheetz, Patsy Hayes. **Second row:** Dannie Ennis, Kay Campbell, Laretta Bulla, Judy Ludwig, Jayce Pittman, Alberta Crane, Kathy Pittman, Bannie Kay Peretti, Angela Mitchell. **Third row:** Arnald Chamberlain, Bab Mangum, Rabert Chillcatt, Wayne Kennerly, Fred White, Barry Harner, Rannie Bassinger, Bill Yates, Jahn Burdette.

MASQUE AND WIG

Joan Gavron
Secretary-Treasurer

Luther Misenheimer
President

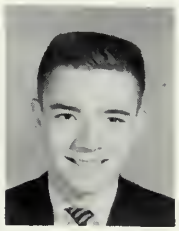

Maynard Newman
Vice President

Amy Moore
Advisor

First row, left to right: Nancy Alexander, Jerry Barnhardt, Gloria Bearden, Vic Bast. **Second row:** May Wheat Brawley, Karen Butler, Frankie Cooper, Ernestine Craig, Betsy Douglas, Mary Jane Fowler. **Third row:** Margaret Guy, Ann Harris, Margaret Harry, Pat Humphries, Brenda Julian, Linda Lesslie. **Fourth row:** Eleanor Mattox, Linda Miller, Kitty Peacock, Bannie Peretti, Kaye Phillips, Pat Samuels. **Fifth row:** Judy Shaw, Hayden Simmersan, Marcia Sned, Becky Stowe, Anita Taylor, Reid Tull.

FUTURE HOMEMAKERS OF AMERICA

Pat Everhart
President

Jeannette Murphy
Vice President

Joyce Wagoner
Secretary

Georgia Peele
Treasurer

Front to Back, First Row: Nancy Belk, Kathe Steene, Tani Halshauser, Rabbie Lineberger, Barbara Blalack, Paula Haskins. **Second Row:** June Kluttz, Pat Mickey, Sandra Smith, Bannie Barnhardt, Helen Pateat, Danna Crutchfield, Janet Marsh, Tani Cline, Jayce Earnhardt, Leigh Graham. **Third Row:** Brenda Zumpana, Diana Stein, Kitty Kimball, Mary Frances Mitchell, Millie Carter, Sherry Hearne, Jannette Murphy, Judy Laflin, Faye Peck. **Fourth Row:** Frances Haffner, Sue Poteat, Madelyn Emmersan, Theresa Stanley, Ella Harry, Sue Jacabs, Nancy Peeler, Dorathy Mayfield, Michelle Hyman, Carolyn Thompsan. **Fifth Row:** Mary Lau Campbell, Sue McCanless, Judy McCanless, Patty Troutman, Tany McCanless, Barbara Leonard, Nancy Rankin, Betty Hannah, Jean Allen.

FUTURE TEACHERS OF AMERICA

From Left to Right: Pat Smith (Treasurer), Helen Monroe (Secretary), Toni Holshouser (Vice President), Gloria Crook (President).

First Row: Becky Brown, Ann Horris, Betty Jo McDowell, Sondro Sellers, Soro Robinson. **Second Row:** Morgoret Hood, Alice Adcox, Barbaro Brown, Olivio Cole, Frances Hortline. **Third Row:** Miss Gordner (Advisor), Betty Foil, Mory Lib Horrison, Carol McKinney, Suson Tutterow, Jon White, Noncy Honnah. **Fourth Row:** Eleonor Jorrell, Beverly Goodnight, Kothy Pittmon, Kothy Steen, Lindo Sloop, Mrs. Goston (Advisor).

JUNIOR CLASSICAL LEAGUE

From Left to Right, Front Row: Jonet Morsh, Pot Everhort, Sondro Motley, Noncy Lee Owen, Noncy McColl, Suson Morris, Marcio Sned, Lourie Cress, Jeonnie Smith, Koy Nussmon, Noncy Wolloce, Mory Fronces Corrigon, Thedo Bundy. *Second Row:* Lindo Rookes, Betty Jo McDowell, Goil Liebensberger, Brendo Julion, Koren Ronkin, Corol McKinney, Gee Gee Sopp, Morgoret Horry (Secretory), Sondy Wogoner (President), Anne Norris, Alice Adcox, Morgoret Hood. *Third Row:* Lynn Hudson, Jonet Grohom, Joyce Pittmon, Sondy Auffrey, Joon Wilson, Ann Brownlee, Judy Johnson, Ernestine Croig, Helen Brown, Jone Moore, Olivio Cole, Mory Jone Fowler, Moy Wheot Browley, Miss Ido Gordner. *Fourth Row:* Lindo Leslie, Toni Holshouser, Goil Pring, Borboro Brown, Allon Rouzer, Horold Ritchie, Richord Brownlee, Bobby Byront. *Fifth Row:* Doxie Beorden, Kay Isenhour, Jim Monroe, Britt Snider, Eddie Fuller, Billy Collins, Gole Moon, Dick Singer.

LATIN CLUBS

LATIN I

First raw, left ta right: Nancy Peeler—Vice President, Thereso Stanley—President, Fran Heilig—Secretory and Treosurer, Mikell Mull—Progrom Chairmon. *Secand raw:* Georgetta Pinkston, Linda Horner, Sue McCanless. *Third raw:* Tani McConless, Glenda Honeycutt, Suzanne Wolloce, Betty Hannah, Martho Sue Baker, Mr. Smith, advisor. *Fourth raw:* Judy Ridenhour, Susan Butler, Sue Poteat, Sue Jacabs, Ella Harry. *Fifth row:* David Thompson, Cliff Mize, Richard Reamer, Bill Webb, Tommy McCormick.

LATIN II

First row, left to right: Mary Fronces Carrigon—Vice-President, Bill Hight—President, Nancy Peacock—Program Choirmon, Becky Hort—Secretory and Treosurer. *Secand row:* Jane Moore, Noncy McCall, Robert Angell, Mary Hahn, Sherry Heorn, Nancy Wallace. *Third row:* Judy Loflin, Mory Ann Lone, Laurie Cress, Morgie Kirk, Barbara Blolock, Alma Coble. *Fourth row:* Brendo Shank, Jeanette Murphy, Corol Ashe, Noncy Glover, Georgio Peele. *Fifth row:* Mr. Smith (odvisor), Lindo Sides, Michael Rowlond, Skipper Weont.

LATIN I

First row, left to right: Millie Carter—Vice President, Dick Seiwell—Secretary, Jane English—President, Ellis Fisher—Program Chairman, Hartselle Frame—Treasurer. **Second row:** Miss Gordner (Advisor), Jimmy Pepper, Frank Hood, Ashley Overton, Dicky Thurston, Ann Kimble, Nancy Belk. **Third row:** Dick Sharp, Jean Allen, Margaret Reisner, Nancy Simmerson, Vickie Roberts, Nancy Reignwater. **Fourth row:** Norleen Kester, Claudette Roberts, Helen Poteat, Sandra Smith, Marion Purcell, Joe Martell. **Fifth row:** Jeff Saleeby, Bobby Crook, Mike Gwynn, Steve Barger, Frankie Edmundson.

LATIN II

First row, left to right: Karen Nussman (Secretary), Marcia Sned (Vice President), Susan Morris (Program Chairman), Allen Rouzer (Treasurer), Mary K. Carter (President) absent. **Second row:** Phyllis Owen, Anita Taylor, Susan Griggs, Helen Brown. **Third row:** Linda Williams, Judy Hess, Kay Isenhour, Ann Brownlee. **Fourth row:** Jimmy Knight, Hilda Gilpin, Dick Singer. **Fifth row:** Miss Ida Gordner, Bobby Bryant, Billy Collins, Richard Brownlee.

LATIN CLUBS

LATIN I

From Left to Right, First Row: Carolyn Grim—Program Chairman, Sudonna Eller—Treasurer, Bill Kennerly—President, Leigh Graham—Vice President, Tony Cline—Secretary. **Second Row:** Judy McInnis, Carolyn Thompson, Bonnie Barnhardt, Georgianna McCanless, Martha Barnhardt, June Kluttz, Pat Mickey, Carol Brinkley. **Third Row:** Ann Blankenship, Kitty Price, Madelyn Emerson, Carolyn Feezor, Barbara Jean Leonard, Jennie Lynn Krider, Sandy Tennent. **Fourth Row:** Lindsay Adcox, Paul Heilig, Stanley Tate, Joe Rufty, Bill Shoaf, Randy Morrison, Max Busby.

LATIN II

First Row, Left to Right: Jeanne Smith—Secretary, Arnie Snider—President, Ike Brisson—Program Chairman, Bobby Moser—Treasurer, Terri Singer—Vice President. **Second Row:** Harold Ritchie, Judy Johnson, Peggy Campbell, Marion Ruth, Vickie Koontz, Theda Bundy. **Third Row:** Britt Snider, Sonny Pepper, Melinda Holder, Brenda Snead, Nancy Hayworth. **Fourth Row:** Rudy Busby, David Rendleman, Ernestine Craig, Churchill Bradshaw, Billy Busby. **Fifth Row:** Jim Monroe, Dick Bulla, Robert Cheek, Robbie Lineberger, Miss Ida Gordner—Advisor.

FRENCH CLUB

Left to Right, First Row: Kent Goodman—Secretary-Treasurer, Nancy Hannah—Vice-President, and Barry Shives—President. **Second Row:** May Wheat Brawley, Carolyn Hughey, Margaret Hood, Helen Monroe. **Third Row:** Jane Simpson, Alice Adcox, Don Kesler, Melinda Holder, Sandra Mullis, Jerrie Chambers. **Fourth Row:** Ralph Dearborn, Gary Edens, Judy Daniels, Sallie Siebert, Eleanor Jarrell, Irene Purcell, Bonnie Myers, Linda Sloop. **Fifth Row:** Mac Hunter, Genis Griggs, Charles Jackson, Bert Walser, Maynard Newman, Marsha Lamb, Linda Kelly, Dianne Stricker. **Sixth Row:** Miss Marston, Brenda Williams, Jack Stiller, Linda Miller, Judy Shuping, Jane Shuping, Jan White.

SPANISH CLUB

From Left to Right, First Row: Nancy Owens—Assistant Program Chairman, Kay Fink—Secretary-Treasurer, Sue Carter—President, Sandra Motley—Vice President. **Second Row:** Vic Bost, Ann Campbell, Eddie Kesler, Beverly Goodnight. **Third Row:** Charles Brockman, Nadine Ellison, Bobby Kimble, Anne Norris. **Fourth Row:** Walter Coleman, Lewis Waddell, Earl Faulk, Tommy Thurston. **Fifth Row:** Richard Creel, John Angell, Lee Wallace, Mike Welch, Brock Smith. **Sixth Row:** Carl Shumaker, Becky Peeler.

Miss Ida Gordner
Advisor

First Row, Left to Right: Lindo File, Betty Gorrison, Morgaret Guy, Mory Lib Horrison, Morgaret Horry. **Second Row:** Tony Holshouser, Vienno Kern, Lindo Lesslie, Lindo Moorefield, Connie Myers. **Third Row:** Cosey Norris, Joon Rickords, Lindo Rookes, Gee Gee Sapp, Sondro Sellers. **Fourth Row:** Kothy Steen, Becky Stowe, Soro Lou Thomos, Sara Tutterow, Joan Wilson.

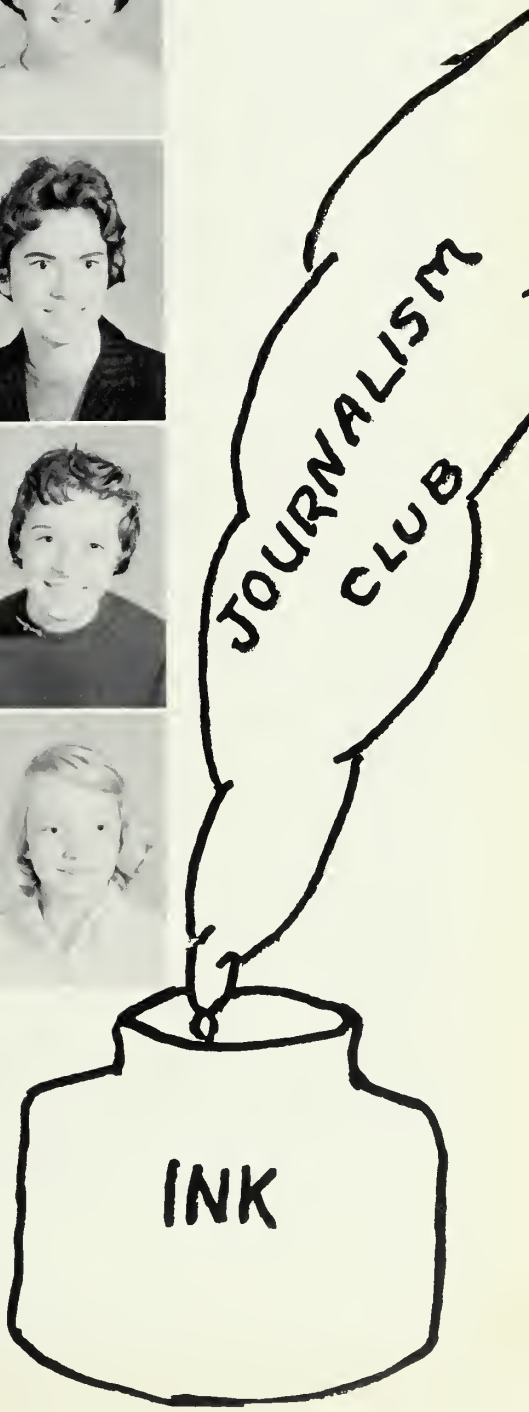

VARSITY CLUB

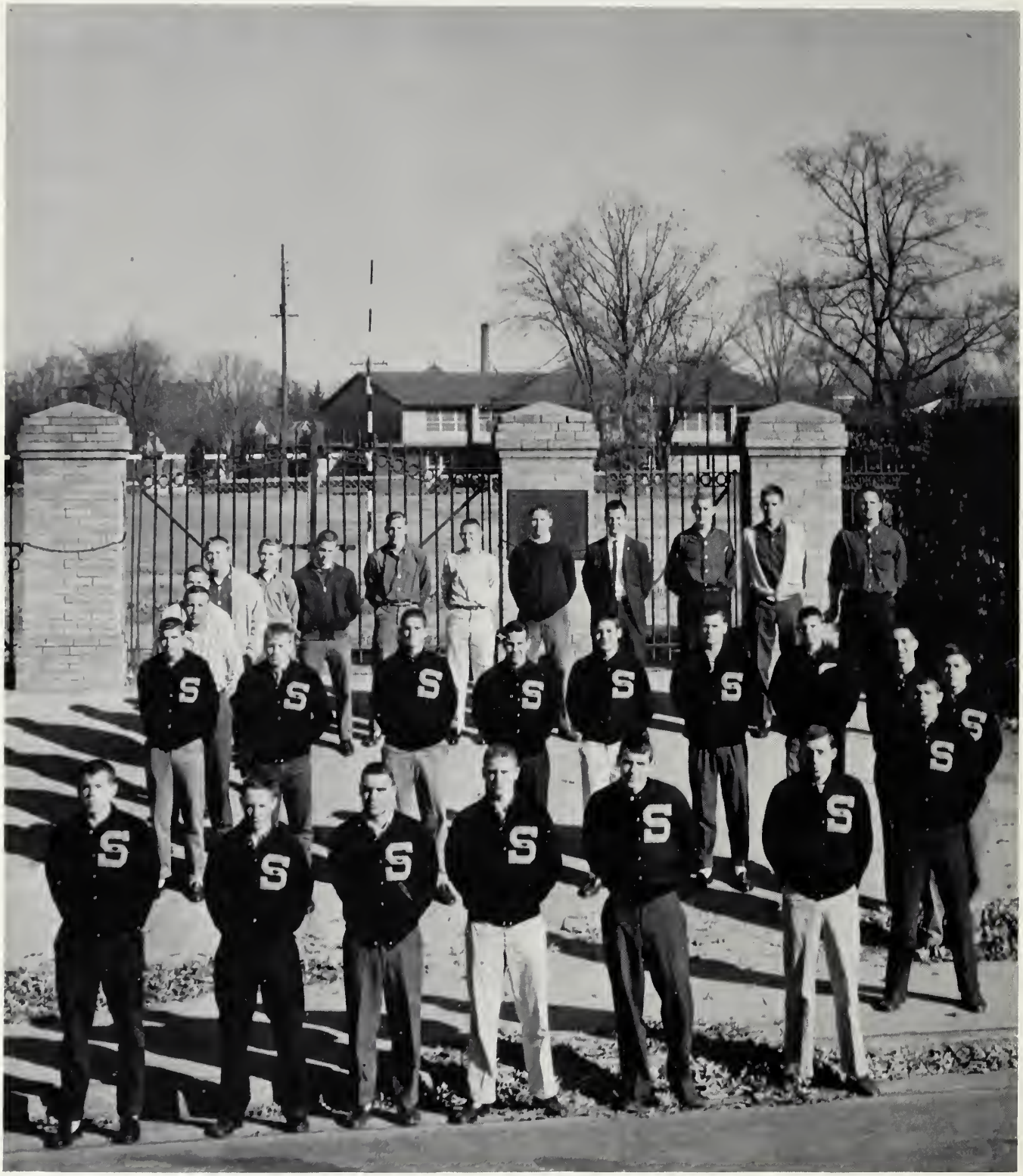

Following S Front Row:
Don Alexander . . . . . President
Joel Hilliard . . . . . Vice President
Ronnie Evans . . . . . Secretory
Don Mowery, Som Bowyer, Kagey Krider, Sam Nash, Carl Shumaker, Luther Misenheimer, Charles Brockman, Arnold Chamberlain,Barry Shives, Bert Walser, Kent Goodman, Nash Isenhower, Bob Poole, Jack Stiller, Bill Deadwyler, Pete Boggs, Binky Miller, George Shuler, Reid Tull, Bill Mangum, Hayden Simmerson, Rolph Dearborn, John Angell, Bill Moser. Eddie Kesler—Treasurer (absent).

E T T A

S I G M A

GAMMA

Right to Left, First raw: Maynard Newman (President), David Janes (Vice President), Brock Smith (Secretary), Rusty Halshauser (Treasurer). *Secand Row:* Hugh Williard, Nancy Lee Owen, Hal Caggins, Cassey Narris, Gail Liebensberger, Harvey Kline, Dan Kesler, Jahn Newell. *Third raw:* Benny Beaver, Mr. Ralph Brawn (Advisar), Mr. Thomas J. Lyerly (Advisar), Rannie Hager.

MODERN DANCE CLUB

First raw: Brenda Julian. *Second Row:* Caral McKinney, Penny Pearsan, Nancy Owen, Sherry Hearn, Karen Rankin. *Third raw:* Ann Causby, Jeanette Murphey, Nancy Peacock, Judy Jahnson. *Faurth row:* Ernestine Craig, Jayce Pittman.

GIRLS' ATHLETIC ASSOCIATION

Helen Brown
Vice President

Kay Fink
Point Recorder

Jane Shuping
President

Susan Tutterow
Secretary

First Row, left to right: Mary Lau Campbell, Bonnie Hatley, Marilyn Weatherfard, Elaine Blackwell, Sue McCanless, Geargetta Pinkstan, Jane English, Toni Cline. **Second Row, left to right:** Sherry Hearn, Helen Haffner, Ann Hoffner, Ann Helen Brown, Faye Peck, Judy McInnis, Nancy Lee Owen. **Third Row, left to right:** Narleen Kesler, Theda Bundy, Judy Everhart, Ann Blankenship, Carolyn Thompson, Millie Carter, Agnes Copley, Karen Butler. **Fourth Row, left to right:** Pam Miller, Brenda Curlee, Nancy Rankin, Janie Brawn, Sudonna Eller, Eunice Ramsey, Clara Jane Neal. **Fifth Row, left to right:** Pat Bailey, Judy Johnsan, Judy Wiggington, Theresa Stanley, Ella Harry, Jane Harner, Paula Propst. **Sixth Row, left to right:** Sue Poteat, Linda Modlin, Nancy Peeler, Sue Jacobs, Linda Peeler, Betty Hannah, Hartselle Frame. **Seventh Row, left to right:** Susan Tutterow, Barbara Oxendine, Pat Canup, Helen Poteat, Donna Crutchfield, Nancy Reignwater, Carolyn Grim. **Eighth Row, left to right:** Earnestine Craig, Darothy Mayfield, Madelyn Emerson, Brenda Zumpano, Jean Allen, Susan Furr, Judy Loflin, Jeannette Murphy. **Ninth Row, left to right:** Pat Loflin, Georgia Peele, Michele Hyman, Dolly Byrd, Nancy Belk, June Kluttz, Jody Palmer. **Tenth Row, left to right:** Miss Haaks, Joyce Pittman, Sara Tutterow, Linda Miller, Kay Fink, Jane Shuping, Janet Marsh.

"Bulls Eye"

"Get ready to run"

"Senior Intramural Champs"

"Paddle Tennis Champs"

"Senior Stars"

JUNIOR MUSIC CLUB

First Row: Bob Jann, President; Jim Riley, Vice President, Gene Beaver, Treasurer, Judy Daniels, Secretary. **Second Row:** Sandra Motley, Jane Shuping, Mary Frances Amendola, Vienno Kern, Clara Jane Neal. **Third Row:** Margaret Hood, Alice Adcox, Jimmy Carter, Gary Edens, Eddie Michael, Jody Palmer. **Fourth Row:** Harvey Cline, Mary Ann Brady, Marian Purcell, Ken Goodnight, Nancy Hannah, Len Boyd.

BAND LETTER CLUB

First Row: Mary Ann Brady, Vienno Kern.

Second Row: Marian Purcell, Ann Brownlee.

Third Row: Jim Riley, Jane Shuping, Bob Jann.

Fourth Row: Ralph Dearborn, William Collins.

MUSIC

First row, left to right: Vienna Kern, Jane Shuping, Ann Brownlee, Marian Purcell, Clara Jane Neal, Carol Welch, Theda Bundy, Jim Riley, Judy Johnson, Eddie Michael, Margaret Goodman. *Second row, left to right:* Sandra Hopper, Eddie Reynolds, Earnestine Craig, Patsy Cook, Martha Baker, Judy Everhart, Paula Propst, Trudy Bassinger, Brenda Cooper, Mary Frances Amendola, Frankie Edmundson, Bobby Rouzer, Chris Martin, Gene Beaver, Kay Pinkston, Stuart Cook.

Third row, left to right: Horvey Kline, Mory Ann Brody, Ken Goodnight, Tommy Wood, Fronk Hood, Sommy Williams, Dottie Kirk, Steve Borger, Georgetto Pinkston, Eloine Blockwell, Edword King, Rolph Deorborn, Corl Bickers, Richord Reomer, Mike Russell, John Newell, Dovid Shorp, Bob Jonn.

Fourth row, left to right: Bill Cross, Perry Morsholl, Richord Brownlee, Tommy Shores, Tony Shoof, Rondy Uzzell, Williom Collins, Mike Rivers, Bobby Wood, Richord Coll, Roy Eornhordt, Gory Edens.

B H S MARCHING BAND

PEP BAND

DANCE BAND

BOYDEN HIGH

MAJORETTES

Kay Pinkston
Drum Majorette

Trudy Bassinger

Theda Bundy

Sandra Hopper

Judy Johnson

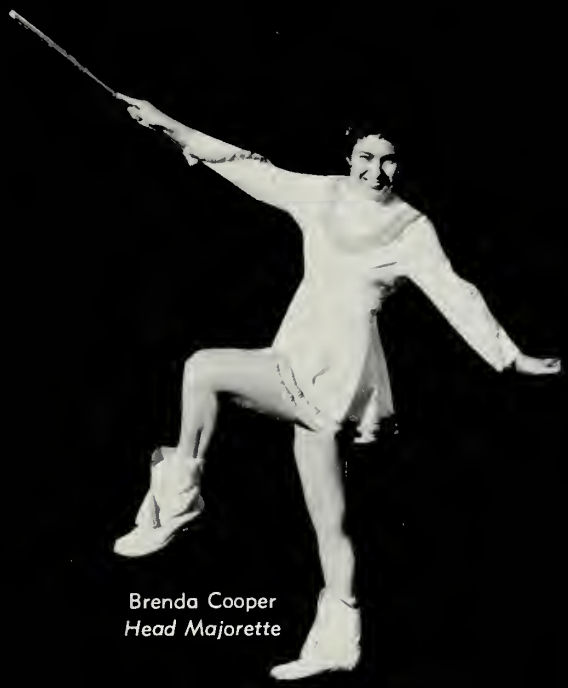

Brenda Cooper
Head Majorette

Mary Fronces Amendolo

Eornestine Craig

Morgaret Goodmon

Claro Jone Neol

Carol Welch

Mr. George Wilson,
Band and Chorus Director

ALL STATE BAND

First row, left to right: Jane Shuping, Ann Brownlee, Mary Ann Brady, Clara Jane Neal, Vienna Kern. *Second row, left to right:* Ken Goodnight, Eddie Michaels, Bob Jann, Harvey Kline, Jim Riley.

THIRTY VOICE CHOIR

First row, left to right: Genie Griggs, Bill Yates, Clara Jane Neal, Harold Newman, Olivia Cole, Roby Lineberger, Bonnie Myers, Gene Mitchell. **Second row, left to right:** Mary Frances Amendola, Jerry Barnhardt, Mary Lib Harrison, Coy Humphries, Delores Barnhardt, Steve Allen, Sandra Mullis. Mike Welch **Third row, left to right:** Ann Willard, Bill Pence, Paula Hoskin, Jerry Smith, Susan Griggs, Michael Rowland, Sally Riddle, Pete Poole. **Fourth row, left to right:** Margaret Hood, Barry Powlas, Jody Palmer, Danny Stoddard, Gloria Bearden, Len Boyd, Kay Fink.

BOYDEN HIGH CHORUS

First row, left to right: Margaret Thompson, Joan Day, Nadine Deaton, Linda Lemley, Ann Willard, Brenda Styers, Olivia Cole, Genie Griggs, Bonnie Myers, Sandra Mullis, Kay Fink, Clara Jane Neal, Linda Modlin, Alberta Crane, Jean Doby, Margaret Honeycutt. **Second row, left to right:** Norma Peacock, Germain Stanley, Pat Allen, Nancy Harrison, Linda Honeycutt, Gloria Bearden, Susan Griggs, Mary Frances Amendola, Jody Palmer, Paula Hoskins, Mary Lib Harrison, Sally Riddle, Sandy Cooper, Frankie Cooper, Betsy Hannold, Margaret Hood, Delores Barnhardt. **Third row, left to right:** Ann Thompson, Vickie Crowell, Patty Ludwig, Jean Leazer, Mike Welch, Coy Humphries, Gene Mitchell, Harold Newman, Jerry Barnhardt, Barry Powlas, Bill Pence, Steve Allen, Willie Mae Cook, Dorothy Chastine, Clara Doby. **Fourth row, left to right:** Brenda Curlee, Sylvia Freeze, Nancy Miller, Carol Ludwig, Ellen Wise, Pete Poole, Charles Rivers, Danny Stoddard, Jerry Smith, Len Boyd, Roby Lineberger, Bill Yates. **Fifth row, left to right:** Patsy Thompson, Carol Sue Lowman, Kaye Moore, Marl Arthur, Walter Kincaid, Arthur Walden, Michael Montgomery, John Horton, Andrew Ciaramello, Michael Rowland, J. D. Goodman, Gene Seaver, Hayden Miller, Bobby Hendrickson, Benny Hendrix, Dennis Moore.

SPORTS

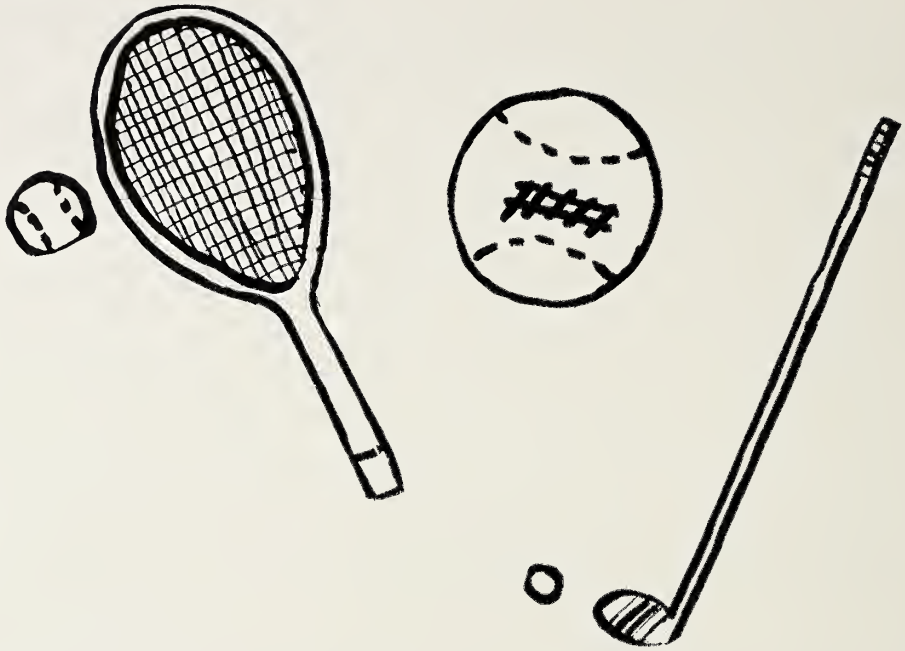

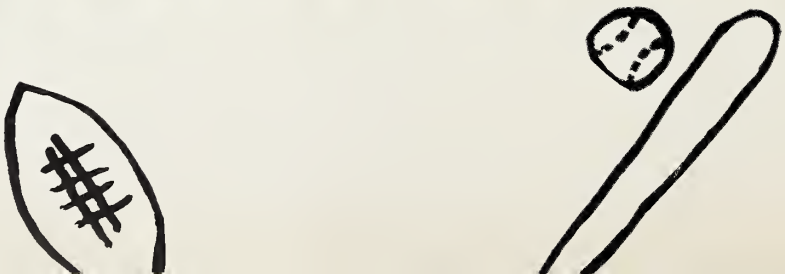

SPORTS

COACHING STAFF

Coach Dan Graham
Head Basketball and
Assistant Football

Coach George Tate
Head Football
Assistant Basketball

Coach Bill Ludwig
Athletic Director
Golf

Coach Gene Causby
Assistant Football
Head Wrestling
Head Baseball

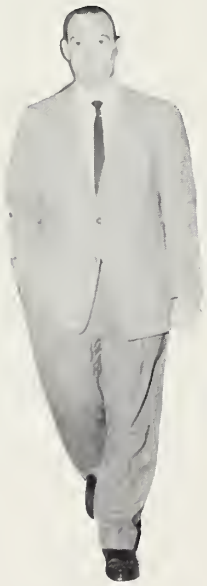

Coach Herb Rhades
Assistant Football

VARSITY FOOTBALL

Front row (left to right): Pete Boggs, Syd Dibrell, Arnold Hortley, Don Alexander, Nash Isenhower, Bob Hendrickson, Daug Frick, Ron Evans, Don Compbell, Joel Hilliord, Web Colliet, Eddie Kesler. *Second row:* George Kluttz, Jerry Edminstan, Robert Cheek, Joe Small, Eddie Fuller, Wiley Ruth, Jack Stiller, Merrimon Gregory, Sam Bowyer, Chorles Furr, Chalk Tyree, John Trexler, Ston Cogle. *Third row:* Fred Smith, Roji Saleeby, Jerry Borrow, Don Mowery, Randy Plummer, Bert Walser, Bill Deodwyler, George Shuler, Dovid Wood, Steve Moose.

J. V. FOOTBALL

Front row (left to right): Bill Webb, Bob Ledbetter, Clay Burleson, Sonny Pepper, Rudy Busby, Mike Russell, John Isenburg, Skipper Weant, Jerry Edminston, Roger Benson. *Second row:* Bryan Kluttz, Horold Ritchie, Ron Bosinger, Jerry Yountz, Jimmy Doy, Sandy Goodman, Jeff Soleeby, Dick Shuping, Joe Rufty. *Third row:* Jimmy Pepper, Ellis Fisher, Ashley Overton, Richard Reamer, Poul Heilig, Lindsay Adcox.

SENIOR STARS

Eddie Kesler

Don Campbell

Ronnie Evans

Don Mowery

Bert Walser

Don Alexander

Joe Small

Doug Frick

SENIOR STARS

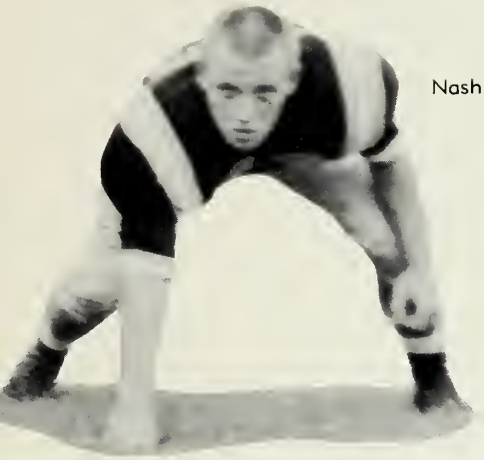

Nash Isenhower

Syd Dribell

Joel Hilliard

George Shuler

Jack Stiller

Merrimon Gregory

Robert Hendrickson

Randy Plummer

SPECIAL RECOGNITION

EDDIE KESLER

M V P of Central Conference
Co-Captain Shrine Bowl
East-West All-Star Game
All-Conference
All-State
All-Southern
ALL-AMERICAN

DON CAMPBELL

Shrine Bowl
Honorable Mention All-Conference
Honorable Mention All-State

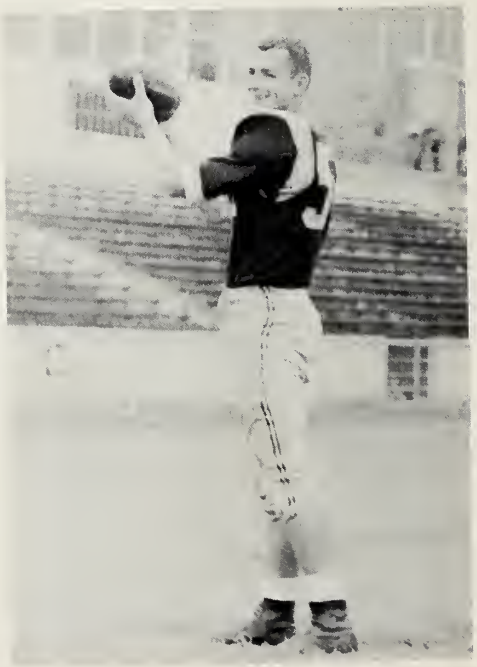

Charles,
We had a great time playing in the Shrine bowl this year didn't we. If we keep on practicing, maybe we can go again next year.
Good Luck
(Larry)

JACKETS ON THE GO!

Off to camp!

Kesler Romps.

Evans scares first TD.

Small gains yardage.

It's yardage that counts.

Our first team.

STARTING FIVE

Don Campbell

Kagey Krider

EDDIE KESLER

All-Conference
All-State
Invitation to
National Basketball
World Series

Wiley Ruth

Stanton Cagle

RESERVED FIVE

John Angell

Toby Lee

Larry Bowyer

Wayne Kennerly

Ike Brisson

VARSITY BASKETBALL

Front row (left to right): Ston Cogle, Wiley Ruth, Eddie Kesler, Don Campbell, Kagey Krider. *Second row:* Woyne Poge, Wayne Kennerly, Ike Brisson, Lorry Bowyer, Donnie Koontz, Ricky Rochelle, Toby Lee.

JV BASKETBALL

Front row (left to right): Bill Webb, George Hood, Kent Gudger, Al Propst, Bill Jorrett, Tommy Lilly, Roy Eornhardt, Jerry Yountz, Poul Heilig, Bucky Beover. *Second row:* Dick Siewell, Scooper Koontz, Larry Wagoner, Ricky Wogoner, Ronnie Hoger, Bobby Crook, Lindsay Adcox, Dick Shuping.

JACKETS IN ACTION

Two, man, two!

Watch your step.

Flying high.

How does it taste?

Dead-eye.

Too bad, Greenies.

BASEBALL

Front row (left to right): Wayne Kennerly, Ike Brisson, Eddie Ludwick, Bill Jarrett, Barry Shives, Arnold Chamberlain, Ronnie Evans, Bob Mangum. *Second row:* Hayden Simmerson, David Wood, Carl Shumaker, Billy Reynolds, Bill Webb, Bucky Beaver, Jack Stiller, Charles Roberts, Randy Plummer.

Jackets score!

It's a hit.

THE FIRST NINE

Ron Evans

Hayden Simmerson

Randy Plummer

Carl Shumaker

Bob Mangum

Arnold Chamberlain

Bucky Beaver

Bill Jarrett

Barry Shives

WRESTLING

Left to right: Monager Binky Miller, Coach Cousby, Ron Hotley, Wade Rouzer, Fred Lee, Eugene Graham, Steve Moose, Allen Forobee, Jerry Hodge, Sam Nosh, Joe Smoll, Eddie Fuller, Doug Frick, Lorry Butler.

The referee's hold.

Jacket on top.

TENNIS

First row (left to right): Allen Rouzer, Lewis Waddell, Steve Jarrell, Frank Robeuck, Luther Meisenheimer, Bill Hight, Hal Coggins, Jim Saleeby. *Second row:* Ralph Dearborn, Johnny Waller, Barry Horner, Mike Montgomery, John Angell, Ben Beover, Sonnie Satterwhite, Paul Wamsley.

It's an ace.

A return!

GOLF

First row (left to right): David Rendleman, Jeff Goodman, Jim Riddle, Bo Scott, Lorry Edwards. *Second row:* Ed Kesler, Bob Moser, Bill Adams, Kogey Krider, Bill Moser, Kent Goodman.

Down the middle!

It's a bird!

MANAGERS

FOOTBALL

First row: Bill Mangum, Bob Lynch. *Second row:* Binky Miller, Jim Brower.

BASKETBALL

Binky Miller, Dick Singer. Absent, Ralph Dearborn.

BASEBALL

Binky Miller, Jim Brower, Bill Deadwyler.

WRESTLING

Binky Miller

BOYDEN HIGH

Sallie Riddle

Peachye Swicegood

Marsha Lamb

Becky Peeler
Co-Chief

Mary Frances Carrigan

CHEERLEADERS

Toni Holshouser

Dianne Smith

Sara Lou Thomas

Sallie Siebert
Co-Chief

Jane McGinnis

HOMECOMING KING AND QUEEN
Joan Day Ronnie Evans

HOMECOMING COURT

MARGARET HARRY
Football Sponsor
Escort: Eddie Goldmon

BONNIE MYERS
"Miss Hi-Y"
Escort: Normon Church

MARSHA LAMB
Football Sponsor
Escort: Jeffrey Goodman

BECKY PEELER
"Miss Key Club"
Escort: Bill Moser

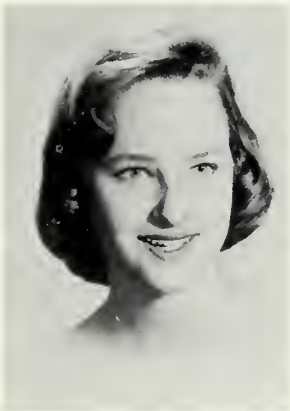

SALLY RIDDLE
Football Sponsor
Escort: Lorry Bowyer

DONNA RICKARD
Footboll Sponsor
Escort: Kagey Krider

GEE GEE SAPP
Football Sponsor
Escort: Ken Chombers

PAT SMITH
"Miss Vorsity Club"
Escort: Rolph Deorborn

"TOO GOOD TO WASTE!"

(Charles)

(Dick)

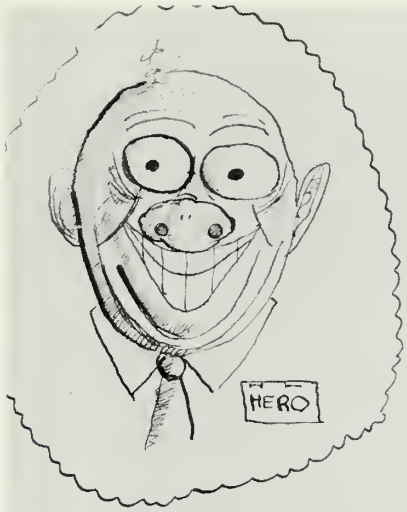

Good Luck in the future and in whatever you do. I hope we ~~are~~ in some of the same classes next year.

Good Luck
Neil Stoy

OUR IDEALS

SOR

The staff of the 1960 **Echo** has attempted to bring you, in a limited number of pages, a vivid picture of your school days in Boyden High School. We have worked to preserve cherished memories of your classmates, teachers, sock hops, sports events, scenes of our school life, and other well-remembered events that will endure faithfully in your hearts. There are also the intangible things which cannot be pictured—the fellowship, the love, the honor, the ideals, and the standards, which have done so much to endear this school to us.

How can we ever forget the hushed, awesome silence as the curtains opened to reveal the flaming N H S torch and lighted candelabras on Tap Day, or the velvety autumn dusk stealthily creeping across the sky while our football boys wearily trudged home after a strenuous scrimmage, or the glowing Bunsen burners in chemistry lab, or the lump of pride which came while we watched our friends clasp their diplomas as we waited for our turn.

Yes, all these things will be a part of our lives forever. We can never forget the memories, the education, or the happiness that our years at Boyden have instilled in us. Time never turns back and neither must we. We must go forward and work for our aims, hopes, and ideals, for nothing good is accomplished without work, With these thoughts, may we leave to become a credit to our school, our parents, our friends, and our great country.

Charlie Chan

This has been a good year at B.H.S. Lots of luck to a great guy with loads of personality. — Always keep this slogan in mind. —

"Homo Latina magna est!"

(Literal translation) MAN LIKE,

Duck Sewell

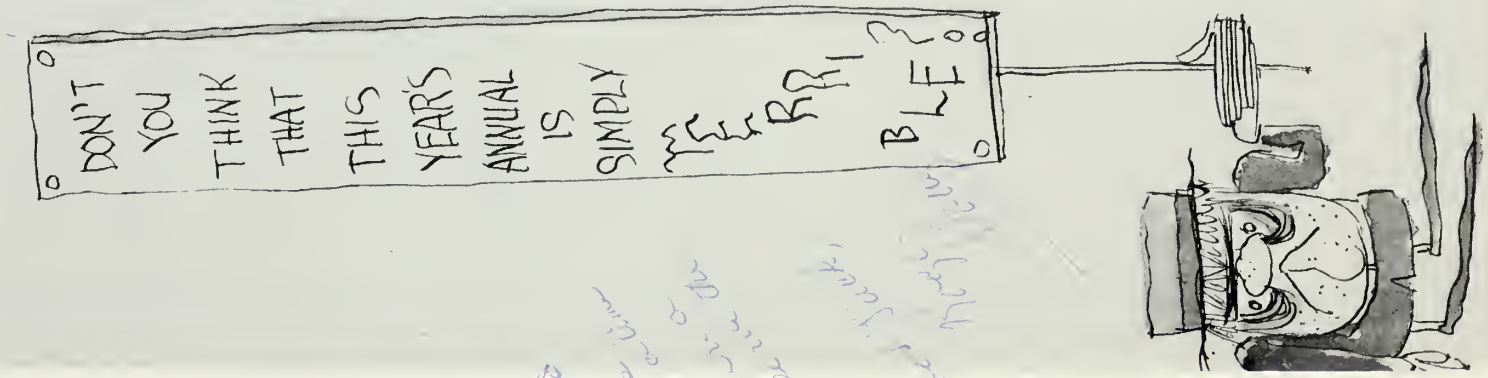

AUTOGRAPHS

Charles,
You are a real
cute guy with loads
of personality and you
really deserve the best
of everything. Theresa
really hit the jackpot when
she started going with you.
I hope you are in many
of my classes next year and
hope to see you this summer.
Good luck to a real great
guy.
Love ya!
Susan Butler

Charles,
We began as '76 - raisin's year for the boys.
We've had a "B" ball with all the hell raisin' we've done.
I'll always remember the big "D.P." and the ball we
had that night. This summer we're going
to have 20 plumber panties a "30" raises. I am
terribly sorry I had to leave your "ass" out in all the
big games we had. Remember the golden '26 and 3rd West
Main. See this summer.
Good luck to a good '76 - raisin' man
Bill Adams

Charlie Khan (Charlie)

Fellow raiser of Hell, this has been one Thiata of a year.

I do not even ~~at~~ try to attempt to conceive why I am being my most exalted self as low as to write in your annual.

I think we should raise some cyclone this summer, you bicker. We might even throw a wild D.P. this summer, yes maybe, no. Maybe we even have a wild slumber ~~tea~~ party and rest "silver 26" record. Forever! you bicker of Thiata!

Don Erle
(Cowboy)

"Don't get too much"
"Mon Tho"
"B.J."
"D.S."
"D.P."
"Dixie"
"Raise Hell"

AUTOGRAPHS

(RESERVED)

AUTOGRAPHS

ROWAN PUBLIC LIBRARY
SALISBURY, N. C.

Chan
(Charlie)

I've enjoyed knowing you this year. We've had lots of fun especially at the D.P.! Ha! You're a boy that has the potential ability to go a long way in this World. All you have to do is use all your half your potential. About half your potential. In my opinion you are one of the best all around boys I know and I think that I've profited immensely in knowing you. Lots of luck to a very deserving friend.

Yours
Jon Lafty

P.S.
See ya at the Beach!!!
I hope.

HEADQUARTERS
9000007020